

# RollMatic Roller Garage Doors

## RollMatic Rolling Grille

### HG 75 TD Rolling Grille

Spare Parts Overview  
Valid from 01.03.2017

**HÖRMANN**

# Hörmann Subsidiaries and Affiliates



**Hörmann KG**  
**Verkaufsgesellschaft**  
 Upheider Weg 94-98  
 D-33803 Steinhagen  
 Telefon +49 5204 915-0  
 Telefax +49 5204 915-277  
 Internet [www.hoermann.com](http://www.hoermann.com)

**Hörmann international sales organizations**

**International sales partners**

## Hörmann international sales organizations

**Hörmann Austria**  
 A-5310 Mondsee  
[info@hoermann.at](mailto:info@hoermann.at)

**Hörmann Baltic**  
 LT-14247 Vilnius r.  
[info@hoermann.lt](mailto:info@hoermann.lt)

**Hörmann Belarus**  
 BY-220125 Minsk  
[s.kobrynets.min@hoermann.by](mailto:s.kobrynets.min@hoermann.by)

**Hörmann Belgium**  
 B-3700 Tongeren  
[info@hoermann.be](mailto:info@hoermann.be)

**Hörmann Brasil**  
 BR-05305 002 São Paulo SP  
[info.sao@hoermann.com.br](mailto:info.sao@hoermann.com.br)

**Hörmann Bulgaria**  
 BG-1532 Sofia  
[info.sof@hoermann.bg](mailto:info.sof@hoermann.bg)

**Hörmann Česká republika**  
 CZ-252 68 Středokluky  
[info@hoermann.cz](mailto:info@hoermann.cz)

**Hörmann China**  
 CN-100176 Beijing  
[info@hoermann.cn](mailto:info@hoermann.cn)

**Hörmann Danmark**  
 DK-8920 Randers  
[info@hoermann.dk](mailto:info@hoermann.dk)

**Hörmann Eesti**  
 EST-76505 Saue  
[in:info.til@hoermann.ee](mailto:in:info.til@hoermann.ee)

**Hörmann España**  
 E-08228 Terrassa  
[info.cat@hoermann.es](mailto:info.cat@hoermann.es)

**Hörmann Finnland**  
 FIN-02420 Jorvas  
[info@mesvac.fi](mailto:info@mesvac.fi)

**Hörmann Flexon**  
 USA-Burgettstown,  
 PA 15021  
[info@hoermann-flexon.com](mailto:info@hoermann-flexon.com)

**Hörmann France**  
 F-89107 Sens  
[info@hoermann.fr](mailto:info@hoermann.fr)

**Hörmann Hellas**  
 GR-19400 Koropi  
[info@hoermann.gr](mailto:info@hoermann.gr)

**Hörmann Hong Kong**  
 HK-25 Westlands Road,  
 Quarry Bay  
[info@hoermann.com.hk](mailto:info@hoermann.com.hk)

**Hörmann Hrvatska**  
 HR-10000 Zagreb  
[info@hoermann.hr](mailto:info@hoermann.hr)

**Hörmann Hungária**  
 H-2310 Szigetszentmiklós  
[info@hoermann.hu](mailto:info@hoermann.hu)

**Hörmann India**  
 IND-Andhra Pradesh-500 015  
[info@shaktihoermann.com](mailto:info@shaktihoermann.com)

**Hörmann Italia**  
 I-38015 Lavis (Trento)  
[info@hoermann.it](mailto:info@hoermann.it)

**Hörmann Japan**  
 JP-103-0 002 Tokyo  
[t.takasu.tok@hoermann.jp](mailto:t.takasu.tok@hoermann.jp)

**Hörmann Kazakhstan**  
 KZ-050004 Almaty  
[info@hoermann.kz](mailto:info@hoermann.kz)

**Hörmann Korea**  
 KR-Kyunggi-do 463-400  
[info@hoermann.co.kr](mailto:info@hoermann.co.kr)

**Hörmann LLC**  
 USA-60538 Montgomery,  
 Illinois  
[info@hoermann.us](mailto:info@hoermann.us)

**Hörmann Malaysia**  
 MAL-40150 Shah Alam,  
 Selangor  
[sales@hoermann.com.my](mailto:sales@hoermann.com.my)

**Hörmann Maroc**  
 MA-28810 Mohammedia  
[info@hoermann.ma](mailto:info@hoermann.ma)

**Hörmann Mexico**  
 MEX-66350  
 Santa Catarina  
[info@hoermann.com.mx](mailto:info@hoermann.com.mx)

**Hörmann Middle East & Africa**  
 UAE-Dubai  
[info.dxb@hoermann.com](mailto:info.dxb@hoermann.com)

**Hörmann Nederland**  
 NL-3771 MB Barneveld  
[info@hoermann.nl](mailto:info@hoermann.nl)

**Hörmann Norge**  
 N-4640 Søgne  
[info@hoermann.no](mailto:info@hoermann.no)

**Hörmann Polska**  
 PL-62-052 Komorniki  
[info@hoermann.pl](mailto:info@hoermann.pl)

**Hörmann Portugal**  
 P-2710-297 Sintra  
[info@hoermann.pt](mailto:info@hoermann.pt)

**Hörmann Romania**  
 RO-077040, Chiajna,  
 Județul Ilfov  
[info@hoermann.ro](mailto:info@hoermann.ro)

**Hörmann Russia**  
 RUS-196626  
 Sankt Petersburg  
[info@hoermann.ru](mailto:info@hoermann.ru)

**Hörmann Schweiz**  
 CH-4702 Oensingen  
[info@hoermann.ch](mailto:info@hoermann.ch)

**Hörmann Serbia**  
 SRB-11271 Beograd-Surčin  
[info@hoermann.rs](mailto:info@hoermann.rs)

**Hörmann Slovenská republika**  
 SK-903 01 Senec  
[info.bts@hoermann.com](mailto:info.bts@hoermann.com)

**Hörmann Svenska**  
 S-70369 Örebro  
[info@hoermann.se](mailto:info@hoermann.se)

**Hörmann Türkiye**  
 TR-Istanbul 34788  
 Tasdelen-Umraniye  
[info.ist@hoermann.com.tr](mailto:info.ist@hoermann.com.tr)

**Hörmann UK**  
 GB-Leicestershire  
 LE67 4JW  
[info@hoermann.co.uk](mailto:info@hoermann.co.uk)

**Hörmann Ukraine**  
 UA-08300 Boryspil,  
 Kyivska Obl.  
[info@hoermann.com.ua](mailto:info@hoermann.com.ua)

**Hörmann Vietnam**  
 VN-Bac Ninh Province  
[info.han@hoermann.vn](mailto:info.han@hoermann.vn)

You can find more details on our foreign subsidiaries and respective regional sales offices at [www.hoermann.com](http://www.hoermann.com)

## International sales partners

Ägypten  
 Albanien  
 Algerien  
 Argentinien  
 Armenien  
 Aserbaidschan

Australien  
 Bangladesch  
 Bosnien-Herzegowina  
 Chile  
 Finnland  
 Georgien

Indonesien  
 Irland  
 Island  
 Israel  
 Kolumbien  
 Kosovo

Luxemburg  
 Malta  
 Mazedonien  
 Moldawien  
 Mongolei  
 Montenegro

Neuseeland  
 Peru  
 Philippinen  
 Slowenien  
 Taiwan  
 Thailand





Tunesien  
 Turkmenistan  
 Uruguay  
 Usbekistan  
 Venezuela

Prices in €. Copyright. No part of this price list may be reproduced without our permission. All details subject to change.

# Table of contents

	Page
■ <b>Overview</b>	<b>4</b>
Power-driven RollMatic internal roller garage door	4
Manually operated RollMatic internal roller garage door and rolling grille	5
Power-driven RollMatic external roller garage door and rolling grille	6
Rolling grille HG 75 TD	7
Position of the wind locks and sliders for PU 75 roller garage door section	8
Position of the wind locks and sliders for PU 77 roller garage door section	9
Position of the wind locks and sliders for HG 75/HG 75 TD roller garage door section	10
■ <b>1. Power-driven RollMatic internal roller garage door</b>	<b>11</b>
■ <b>2. Manually operated RollMatic internal roller garage door and rolling grille</b>	<b>28</b>
■ <b>3. Power-driven RollMatic external roller garage door and rolling grille</b>	<b>36</b>
■ <b>4. Operator accessories for RollMatic internal and external roller garage doors</b>	<b>43</b>
■ <b>5. Rolling grilles and operator accessories HG 75 TD (tubular drive)</b>	<b>47</b>
■ <b>Spare parts order form</b>	<b>52</b>
■ <b>General Terms and Conditions of Sale and Delivery (Issue 01.03.2016)</b>	<b>53</b>

## Symbols used

Symbol	Description
	Price on request
	Please note the extended delivery times
•	Prices marked with a dot indicate articles that are <b>available from stock</b> and available immediately ex works.
	Article has been replaced
	See price list

# Overview

## Power-driven RollMatic internal roller garage door

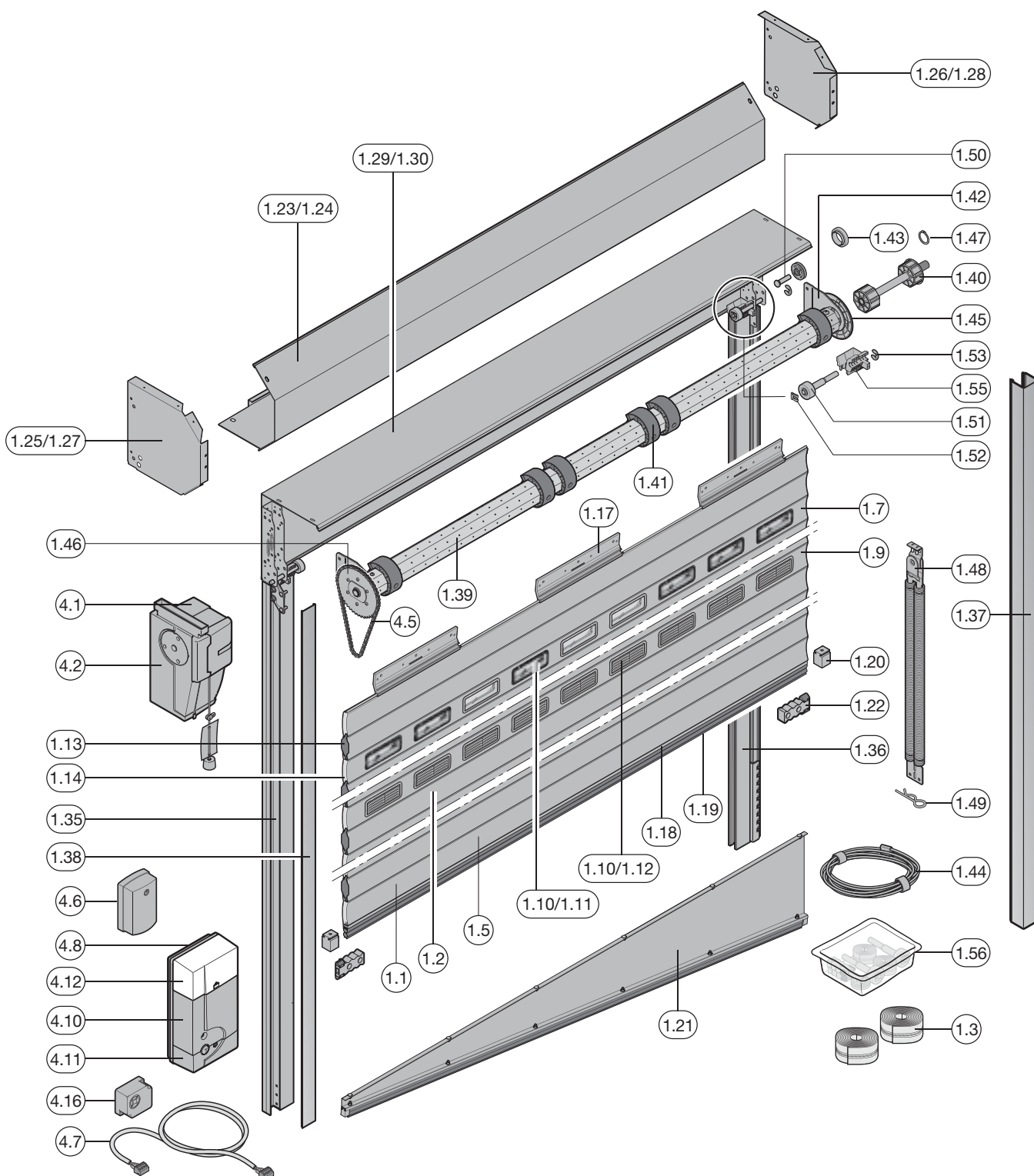



# Overview

## Manually operated RollMatic internal roller garage door and rolling grille

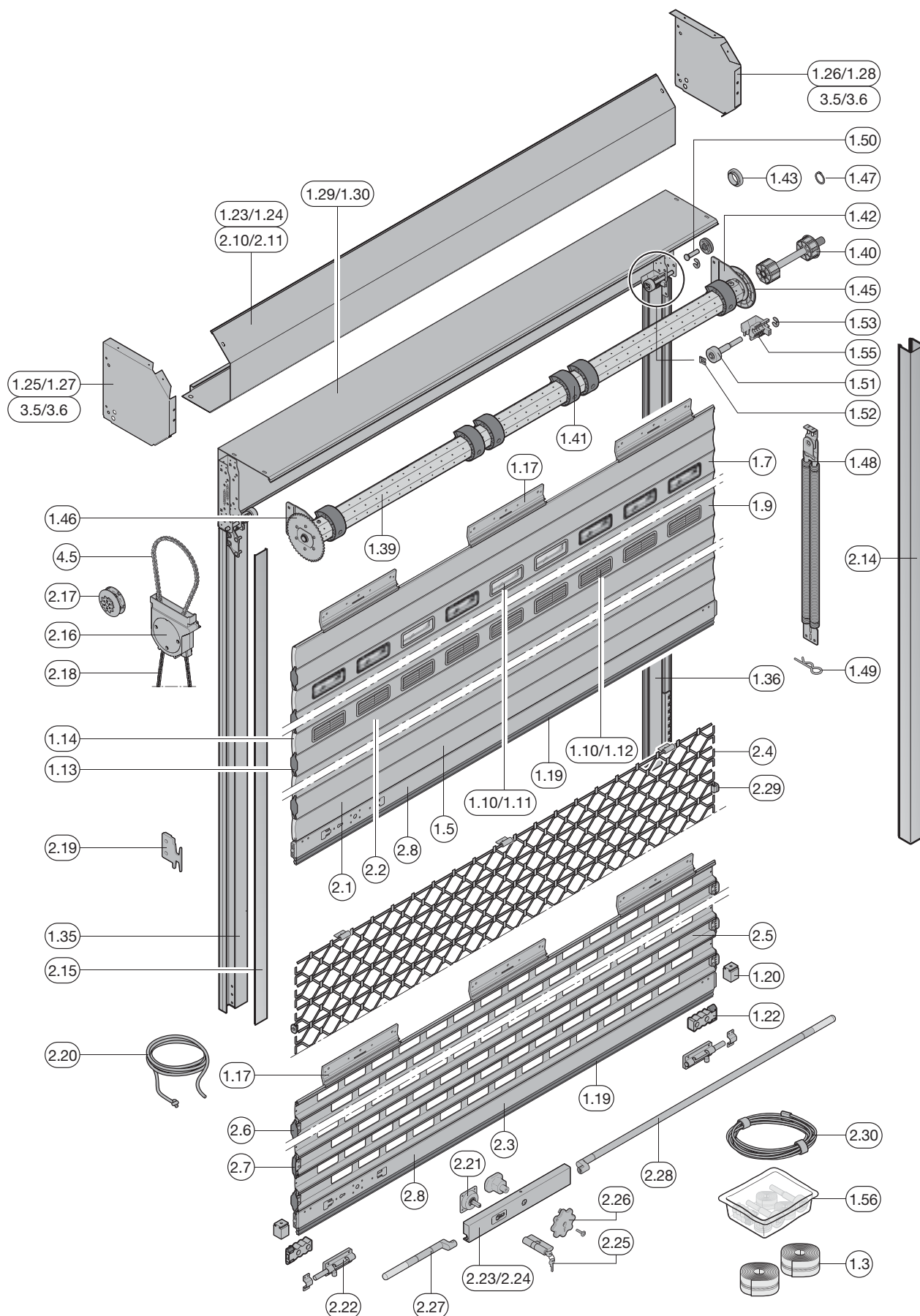

# Overview

## Power-driven RollMatic external roller garage door and rolling grille

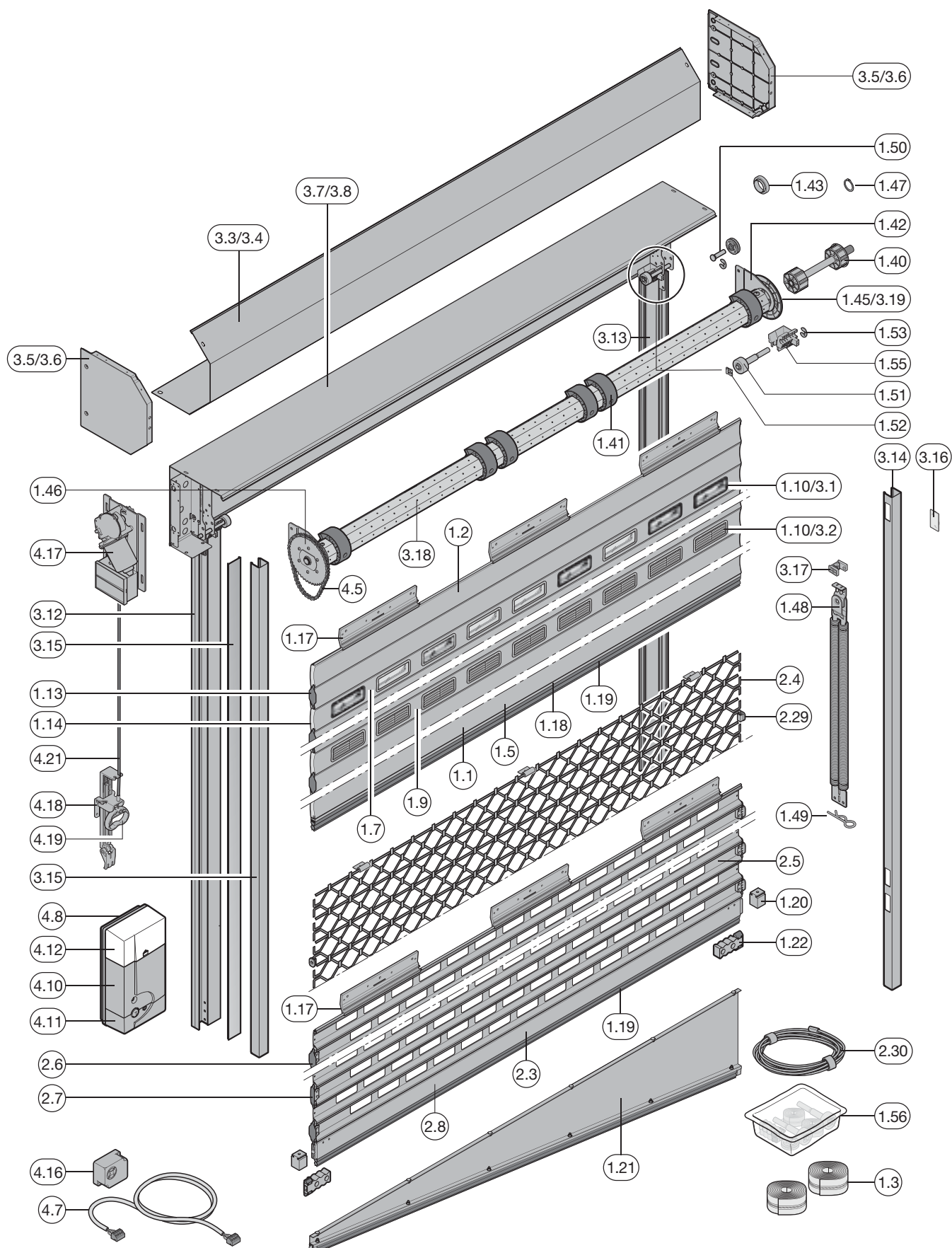

# Overview

## Rolling grille HG 75 TD

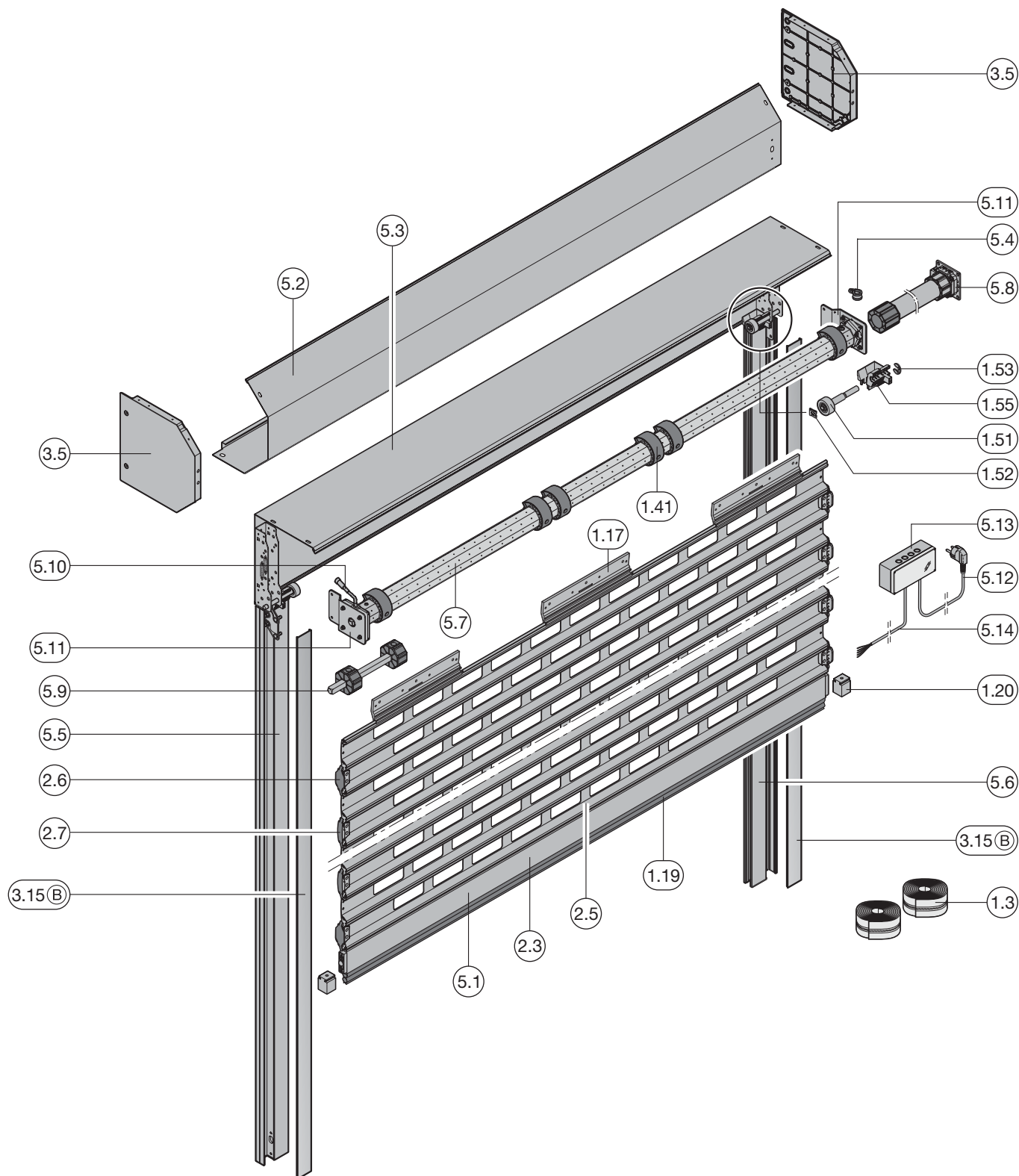

# Overview

## Position of the wind locks and sliders for PU 75 roller garage door section

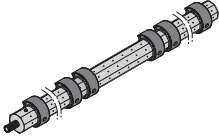
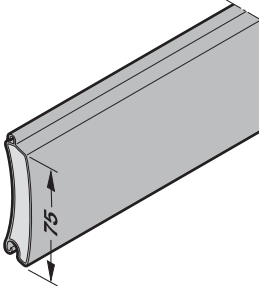
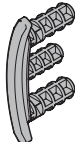
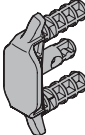
Octagonal shaft			
			
Section position			
	1	Without	
	2	Slider	
	3	Without	
	4	Slider	
	5	Without	
	6	Wind lock	
	7	Without	
	8	Wind lock	
	9	Without	
	10	Slider	
	11	Without	
	12	Slider	
	13	Without	
	14	Wind lock	
	15	Without	
	16	Wind lock	
	17	Without	
	18	Wind lock	
	19	Without	
	20	Wind lock	
	21	Without	
	22	Slider	
	23	Without	
	24	Wind lock	
	25	Without	
	26	Wind lock	
	27	Without	
	28	Wind lock	
	29	Without	
	30	Wind lock	
	31	Without	
	32	Wind lock	
	33	Without	
	34	Slider	
	35	Without	
	36	Slider	
	37	Without	
	38	Wind lock	
	39	Without	
	40	Wind lock	
	41	Without	
	42	Wind lock	
	43	Without	
	44	Wind lock	

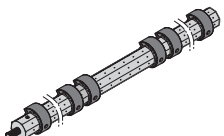
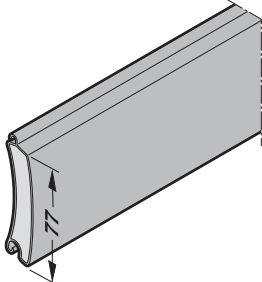
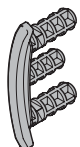
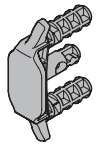

# Overview

## Position of the wind locks and sliders for PU 77 roller garage door section

Octagonal shaft			
			
Section position			
	1	Without	
	2	Slider	
	3	Without	
	4	Slider	
	5	Without	
	6	Wind lock	
	7	Without	
	8	Wind lock	
	9	Without	
	10	Slider	
	11	Without	
	12	Slider	
	13	Without	
	14	Wind lock	
	15	Without	
	16	Wind lock	
	17	Without	
	18	Wind lock	
	19	Without	
	20	Wind lock	
	21	Without	
	22	Slider	
	23	Without	
	24	Wind lock	
	25	Without	
	26	Slider	
	27	Without	
	28	Wind lock	
	29	Without	
	30	Wind lock	
	31	Without	
	32	Wind lock	
	33	Without	
	34	Slider	
	35	Without	
	36	Wind lock	
	37	Without	
	38	Slider	
	39	Without	
	40	Wind lock	
	41	Without	
	42	Wind lock	

# Overview

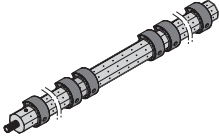
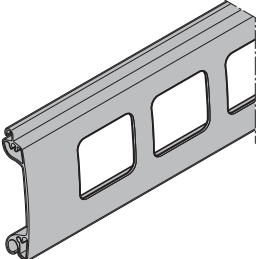
## Position of the wind locks and sliders for HG 75/HG 75 TD roller garage door section

Octagonal shaft			
			
Section position			
	1	Without	
	2	Slider	
	3	Without	
	4	Slider	
	5	Without	
	6	Slider	
	7	Without	
	8	Wind lock	
	9	Without	
	10	Wind lock	
	11	Without	
	12	Wind lock	
	13	Without	
	14	Slider	
	15	Without	
	16	Wind lock	
	17	Without	
	18	Slider	
	19	Without	
	20	Wind lock	
	21	Without	
	22	Wind lock	
	23	Without	
	24	Slider	
	25	Without	
	26	Wind lock	
	27	Without	
	28	Slider	
	29	Without	
	30	Wind lock	
	31	Without	
	32	Wind lock	
	33	Without	
	34	Wind lock	
	35	Without	
	36	Slider	
	37	Without	
	38	Wind lock	
	39	Without	
	40	Slider	
	41	Without	
	+	Bottom profile	

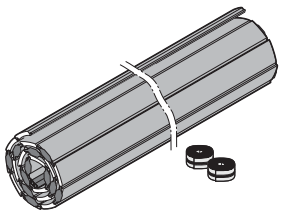
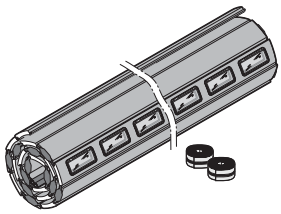
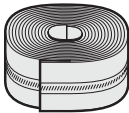

# 1. Power-driven RollMatic internal roller garage door

Article	Item	Description	Production period	Art. no.	Quantity	€
	* 1.1	<b>Complete replacement curtain</b>  With bottom profile, bottom seal, floor blocks and 2 fitting belts LB _____ x LH _____ mm Please indicate the serial no.! Up to serial no. 15365 From serial no. 16001 Please indicate colour or Decograin or Decopaint coating in accordance with the price list! Indicate if internal or external roller garage door! <b>ATTENTION:</b> An order form or order no. is required for doors with a chamfered bottom profile.	01.06.2014 – 31.12.2015 01.01.2016 –	8991300 8991300	Quantity	
					_____	/each
	* 1.2	<b>Replacement curtain with glazing elements or complete ventilation grille</b>  With bottom profile, bottom seal, floor blocks and 2 fitting belts LB _____ x LH _____ mm Please indicate the serial no.! Up to serial no. 15365 From serial no. 16001 Please indicate colour or Decograin or Decopaint coating in accordance with the price list! Indicate if internal or external roller garage door! <b>ATTENTION:</b> An order form or order no. is required for doors with a chamfered bottom profile.	01.06.2014 – 31.12.2015 01.01.2016 –	8991310 8991310	Quantity	
					_____	/each
	1.3	<b>Fitting belt</b>	01.04.2009 -	8991384	Quantity	/each

1) 50 % of door price

<b>ORDER</b>	Customer no.: _____ Order no./com.: _____		<b>* Make sure to use the information from the data label!</b>	
			Order no.: _____ Year of manufacture: _____	
	Customer name: _____		Serial no.: _____ Size: _____	
	Shipping address: _____			
	Place/date: _____			
		Stamp and signature _____		

# 1. Power-driven RollMatic internal roller garage door

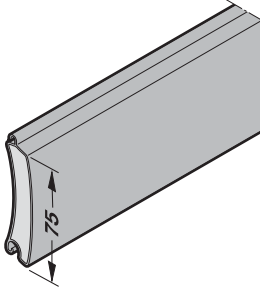
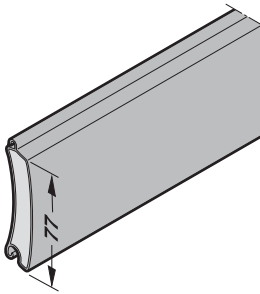
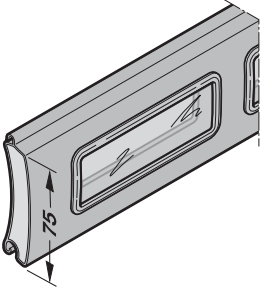
Article	Item	Description	Production period	Art. no.	Quantity	€
	* 1.4	<b>Section profile PU 75</b> Incl. drill stencil and instructions For doors up to serial no. 14151 LB _____ mm Colour according to price list Decograin Please order wind lock (art. no.: 8991216) and slider (art. no.: 8991215) according to the section plan page 8.	01.04.2009–31.05.2014	8991301	Quantity	
			01.04.2009–31.05.2014	8991301	_____	/m
	* 1.5	<b>Section profile PU 77</b> Incl. drill stencil and instructions LB _____ mm Please indicate the serial no.! <input type="checkbox"/> Up to serial no. 15365 <input type="checkbox"/> From serial no. 16001 Colour according to price list Decograin Decopaint Please order wind lock (art. no.: 8991521) and slider (art. no.: 8991522) according to the section plan page 9.	01.06.2014–31.12.2015	8991304	Quantity	
			01.01.2016–	8991304	_____	/m
	* 1.6	<b>Section profile PU 75 with glazing elements</b> Incl. drill stencil and instructions For doors up to serial no. 14151 LB _____ mm Colour according to price list Decograin Please order wind lock (art. no.: 8991216) and slider (art. no.: 8991215) according to the section plan page 8.	01.04.2009–31.05.2014	8991311	Quantity	
			01.04.2009–31.05.2014	8991311	_____	/m

1) 50 % of door price

<b>ORDER</b>	Customer no.:	Order no./com.:	<b>* Make sure to use the information from the data label!</b>	
			Order no.:	Year of manufacture:
	Customer name:		Serial no.:	Size:
	Shipping address:			
	Place/date:	Stamp and signature		

# 1. Power-driven RollMatic internal roller garage door

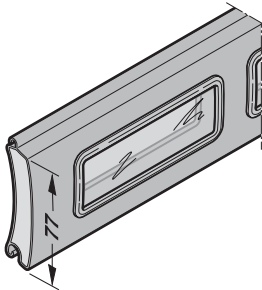
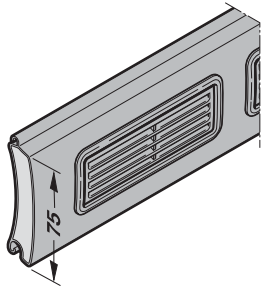
Article	Item	Description	Production period	Art. no.	Quantity	€
	* 1.7	<b>Section profile PU 77 with glazing elements</b>	01.06.2014 – 31.12.2015 01.01.2016 –	8991313 8991313 8991313	Quantity	/m /m /m
		Incl. drill stencil and instructions LB _____ mm Please indicate the serial no.!			_____	
		<input type="checkbox"/> Up to serial no. 15365 <input type="checkbox"/> From serial no. 16001			_____	
		Colour according to price list Decograin Decopaint Indicate if internal or external roller garage door! Please order wind lock (art. no.: 8991521) and slider (art. no.: 8991522) according to the section plan page 9.			_____	
	* 1.8	<b>Section profile PU 75 with ventilation grille</b>	01.10.2010 – 31.05.2014 01.10.2010 – 31.05.2014	8991312 8991312	Quantity	/m /m
		Ventilation grille in black plastic Incl. drill stencil and instructions For doors up to serial no. 14151 LB _____ mm			_____	
		Colour according to price list Decograin			_____	
		Please order wind lock (art. no.: 8991216) and slider (art. no.: 8991215) according to the section plan page 8.			_____	

1) 50 % of door price

<b>ORDER</b>	Customer no.: _____ Order no./com.: _____		<b>* Make sure to use the information from the data label!</b>	
			Order no.: _____ Year of manufacture: _____	
	Customer name: _____		Serial no.: _____ Size: _____	
	Shipping address: _____			
	Place/date: _____			
		Stamp and signature _____		

# 1. Power-driven RollMatic internal roller garage door

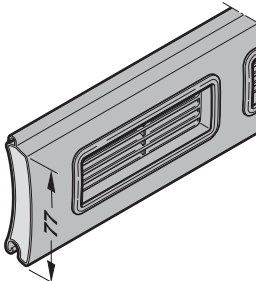
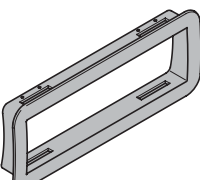
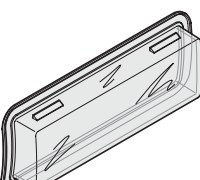
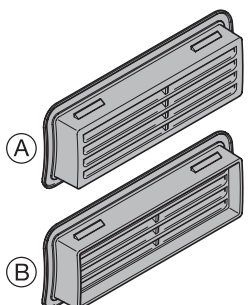
Article	Item	Description	Production period	Art. no.	Quantity	€
	<b>* 1.9</b>	<b>Section profile PU 77 with ventilation grille</b>  Ventilation grille in black plastic Incl. drill stencil and instructions LB _____ mm Please indicate the serial no.! <input type="checkbox"/> Up to serial no. 15365 <input type="checkbox"/> From serial no. 16001 Colour according to price list Decograin Decopaint Indicate if internal or external roller garage door! Please order wind lock (art. no.: 8991521) and slider (art. no.: 8991522) according to the section plan page 9.	01.06.2014 – 31.12.2015 01.01.2016 –	8991314 8991314 8991314	Quantity	
					_____	/m
					_____	/m
					_____	/m
	<b>1.10</b>	<b>Exterior frame for glazing element and ventilation grille</b>  Section profile PU 75 PU 77	01.04.2009 – 01.06.2014 –	8991331 8991335	Quantity	
					_____	/each /each
	<b>1.11</b>	<b>Glazing element for internal roller garage door</b>  <b>Note:</b> May only be used with exterior frame. Section profile PU 75 PU 77	01.04.2009 – 01.06.2014 –	8991332 8991336	Quantity	
					_____	/each /each
	<b>1.12</b>	<b>Ventilation grilles</b> In black plastic  <b>Note:</b> May only be used with exterior frame. Section profile Ⓐ PU 75 Ⓑ PU 77	01.10.2010 – 01.06.2014 –	8991333 8991337	Quantity	
					_____	/each /each

1) 50 % of door price

<b>ORDER</b>	Customer no.: _____ Order no./com.: _____		<b>* Make sure to use the information from the data label!</b>	
			Order no.: _____ Year of manufacture: _____	
	Customer name: _____		Serial no.: _____ Size: _____	
	Shipping address: _____			
	Place/date: _____			
		Stamp and signature _____		

# 1. Power-driven RollMatic internal roller garage door

Article	Item Description	Production period	Art. no.	Quantity	€
	<b>1.13 Wind lock</b>			Quantity	
	Section profile				
	PU 75	01.04.2009 –	8991216	_____	/each
	PU 77	01.06.2014 –	8991521	_____	/each
	Plastic screw 3.5 x 10	01.04.2009 –	8991217		/each
	<b>1.14 Slider</b>			Quantity	
	Section profile				
	PU 75	01.04.2009 –	8991215	_____	/each
	PU 77	01.06.2014 –	8991522	_____	/each
	<b>1.15 Hole punch for replacement sections</b>	01.04.2009 –	8991381	Quantity _____	/each
	<b>1.16 Embossing pliers for replacement sections</b>	01.04.2009 –	8991382	Quantity _____	/each
	<b>1.17 Connection profile</b>	01.06.2014 –	8991322	Quantity _____	/each
	<b>1.18 Bottom profile</b> LB _____ mm Please indicate the serial no.! Up to serial no. 15365 From serial no. 16001	01.04.2009 – 31.12.2015 01.01.2016 –	8991323 8991323	Quantity _____ _____	/m /m

1) 50 % of door price

<b>ORDER</b>	Customer no.: _____ Order no./com.: _____		<b>* Make sure to use the information from the data label!</b>	
			Order no.: _____ Year of manufacture: _____	
	Customer name: _____		Serial no.: _____ Size: _____	
	Shipping address: _____			
	Place/date: _____			
		Stamp and signature		

# 1. Power-driven RollMatic internal roller garage door

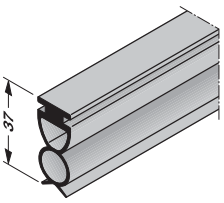
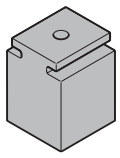
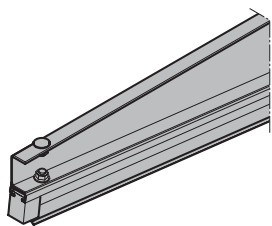
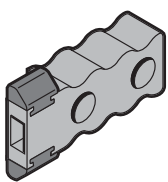
Article	Item Description	Production period	Art. no.	Quantity	€
	<b>* 1.19 Bottom seal</b> LB _____ mm Please indicate the serial no.!! Up to serial no. 15365 From serial no. 16001	01.04.2009 – 31.12.2015 01.01.2016 –	8991324 8991324	Quantity _____ _____	/m /m
	<b>1.20 Floor block</b> Plastic screw 5 x 14	01.04.2009 – 01.04.2009 –	8991218 8991219	Quantity _____ _____	/each /each
	<b>1.21 Chamfered bottom profile</b> Incl. accessories and fitting instructions <b>Note:</b> Indicate dimensions in accordance with the order form! Please indicate the serial no.!! <input type="checkbox"/> Up to serial no. 15365 <input type="checkbox"/> From serial no. 16001 Black Colour according to price list (timber designs are not available)	01.03.2010 – 31.12.2015 01.01.2016 –	8991340 ⌚ 8991340 ⌚	Quantity _____ _____ _____ _____	
	<b>1.22 Interior handle</b> Power-driven: Self-tapping tallow-drop screw B4.8 x 13 Manually operated: Cylinder screw with hexagon socket M4 x 16 Washer 4.3	01.04.2009 –	8991221 8991220 8991565 1663000	Quantity _____ _____ _____ _____	/each /each /each /each

1) 50 % of door price

<b>ORDER</b>	Customer no.: _____ Order no./com.: _____		<b>* Make sure to use the information from the data label!</b>	
			Order no.: _____ Year of manufacture: _____	
	Customer name: _____		Serial no.: _____ Size: _____	
	Shipping address: _____			
	Place/date: _____			
		Stamp and signature _____		

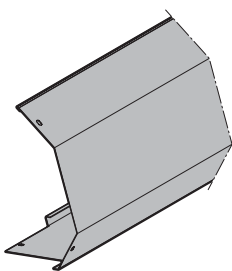
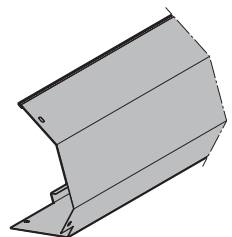
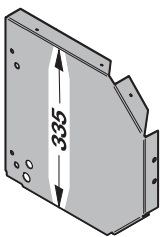

# 1. Power-driven RollMatic internal roller garage door

Article	Item	Description	Production period	Art. no.	Quantity	€
	*	<b>1.23 Barrel casing, support bracket height 335 mm</b>  LB _____ mm For doors from serial no. 16001 Indicate the colour in accordance with the price list! Decopaint version in the basic colour of the timber finish.  Self-tapping tallow-drop screw B4.8 x 13	01.01.2016 –	8991701	Quantity _____	/m
				8991220	_____	/each
	*	<b>1.24 Barrel casing support bracket height 290 mm</b>  LB _____ mm For doors from serial no. 16001 Indicate the colour in accordance with the price list! Decopaint version in the basic colour of the timber finish.  Self-tapping tallow-drop screw B4.8 x 13	01.01.2016 –	8991702	Quantity _____	/m
				8991220	_____	/each
		<b>1.25 Left side cladding, support bracket height 335 mm</b>  For doors from serial no. 16001 Indicate the colour in accordance with the price list! Decograin version in brown. Decopaint version in the basic colour of the timber finish.  Self-tapping tallow-drop screw B4.8 x 13	01.01.2016 –	8991703	Quantity _____	/each
				8991220	_____	/each

1) 50 % of door price

<b>ORDER</b>	Customer no.: _____ Order no./com.: _____		<b>* Make sure to use the information from the data label!</b>	
			Order no.:	Year of manufacture:
	Customer name: _____		Serial no.:	Size:
	Shipping address: _____			
	Place/date: _____			
		Stamp and signature		

# 1. Power-driven RollMatic internal roller garage door

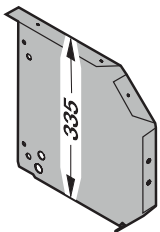
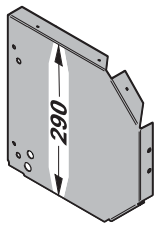
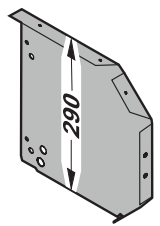
Article	Item Description	Production period	Art. no.	Quantity	€
	<b>1.26 Right side cladding, support bracket height 335 mm</b>  For doors from serial no. 16001 Indicate the colour in accordance with the price list! Decograin version in brown. Decopaint version in the basic colour of the timber finish.  Self-tapping tallow-drop screw B4.8 x 13	01.01.2016 –	8991704	Quantity _____	/each
			8991220	_____	/each
	<b>1.27 Left side cladding, support bracket height 290 mm</b>  For doors from serial no. 16001 Indicate the colour in accordance with the price list! Decograin version in brown. Decopaint version in the basic colour of the timber finish.  Self-tapping tallow drop screw B4.8 x 3	01.01.2016 –	8991705	Quantity _____	/each
			8991220	_____	/each
	<b>1.28 Right side cladding, support bracket height 290 mm</b>  For doors from serial no. 16001 Indicate the colour in accordance with the price list! Decograin version in brown. Decopaint version in the basic colour of the timber finish.  Self-tapping tallow-drop screw B4.8 x 13	01.01.2016 –	8991706	Quantity _____	/each
			8991220	_____	/each

1) 50 % of door price

<b>ORDER</b>	Customer no.: _____	Order no./com.: _____	<b>* Make sure to use the information from the data label!</b>	
			<b>Order no.:</b> _____	<b>Year of manufacture:</b> _____
	Customer name: _____		<b>Serial no.:</b> _____	<b>Size:</b> _____
	Shipping address: _____			
	Place/date: _____			
		Stamp and signature _____		

# 1. Power-driven RollMatic internal roller garage door

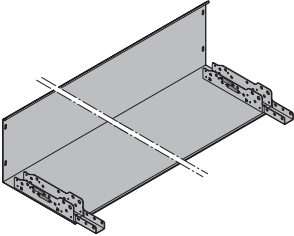
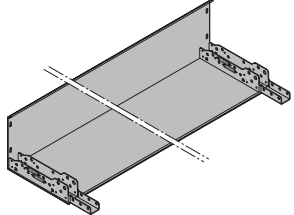
Article	Item	Description	Production period	Art. no.	Quantity	€
	*	<b>1.29 Fascia panel, support bracket height 335 mm</b>	01.01.2016 –	8991707	Quantity	/m
		For doors from serial no. 16001 LB _____ mm Indicate colour or Decograin tones in accordance with the price list! Decopaint version in the basic colour of the timber finish.			_____	
		Flat-head screw with hexagon socket M8 × 20			8991739	/each
		Self-locking nut with serrated bearing M8			1090000	/each
		Torx flat-head screw M6 × 16			1091001	/each
		Self-locking nut with serrated bearing M6		1036000	_____	/each
	*	<b>1.30 Fascia panel, support bracket height 290 mm</b>	01.01.2016 –	8991708	Quantity	/m
		For doors from serial no. 16001 LB _____ mm Indicate colour or Decograin tones in accordance with the price list! Decopaint version in the basic colour of the timber finish.			_____	
		Flat-head screw with hexagon socket M8 × 20			8991739	/each
		Self-locking nut with serrated bearing M8			1090000	/each
		Torx flat-head screw M6 × 16			1091001	/each
		Self-locking nut with serrated bearing M6		1036000	_____	/each

1) 50 % of door price

<b>ORDER</b>	Customer no.: _____ Order no./com.: _____		<b>* Make sure to use the information from the data label!</b>	
			Order no.: _____ Year of manufacture: _____	
	Customer name: _____		Serial no.: _____ Size: _____	
	Shipping address: _____			
	Place/date: _____			
		Stamp and signature _____		

# 1. Power-driven RollMatic internal roller garage door

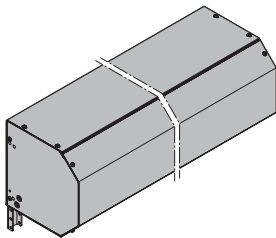
Article	Item	Description	Production period	Art. no.	Quantity	€
	*	<b>1.31 Replacement cladding (set)</b>			Quantity	
		For doors up to serial no. 15365 consisting of: barrel casing, side cladding, fascia panel, bracket holder LB _____ mm Indicate curtain! Indicate the colour in accordance with the price list! Side cover for Decograin version in brown. Decopaint version in the basic colour of the timber finish.				
		State handing: <input type="checkbox"/> Behind the opening <input type="checkbox"/> In the opening <input type="checkbox"/> In front of the opening				
		Rolling grille HG-L with pull cord, please specify separately! Support bracket height 335 Colour according to price list Decopaint Support bracket height 290 Colour according to price list Decopaint	01.01.2016 –  01.01.2016 –	8991471  8991472	   	

1) 50 % of door price

<b>ORDER</b>	Customer no.: _____ Order no./com.: _____		<b>* Make sure to use the information from the data label!</b>	
			Order no.: _____ Year of manufacture: _____	
	Customer name: _____		Serial no.: _____ Size: _____	
	Shipping address: _____			
	Place/date: _____			
		Stamp and signature _____		

# 1. Power-driven RollMatic internal roller garage door

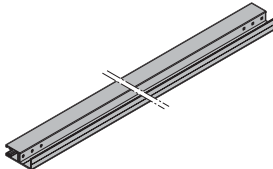
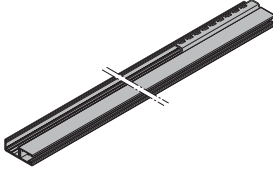
Article	Item	Description	Production period	Art. no.	Quantity	€
	*	<b>1.33 Complete side guide FS 100, with plastic runner and brush seal on left</b>  LH _____ mm Please indicate the serial no.! Up to serial no. 12295 From serial no. 12296 up to serial no. 15365  Indicate colour or Decograin tones in accordance with the price list! Decopaint version in the basic colour of the timber finish. <b>ATTENTION:</b> An order form or order no. is required for doors with a chamfered bottom profile.	01.11.2010–21.10.2012	8991240	_____	/each
			22.10.2012–31.12.2015	8991240	_____	/each
	*	<b>1.34 Complete side guide FS 100, with spring hook, plastic runner and brush seal on right</b>  LH _____ mm Please indicate the serial no.! Up to serial no. 12295 From serial no. 12296 up to serial no. 15365  Indicate colour or Decograin tones in accordance with the price list! Decopaint version in the basic colour of the timber finish. <b>ATTENTION:</b> An order form or order no. is required for doors with a chamfered bottom profile.	01.11.2010–21.10.2012	8991241	_____	/each
			22.10.2012–31.12.2015	8991241	_____	/each

1) 50 % of door price

<b>ORDER</b>	Customer no.: _____ Order no./com.: _____		<b>* Make sure to use the information from the data label!</b>	
			Order no.: _____ Year of manufacture: _____	
	Customer name: _____		Serial no.: _____ Size: _____	
	Shipping address: _____			
	Place/date: _____			
		Stamp and signature _____		

# 1. Power-driven RollMatic internal roller garage door

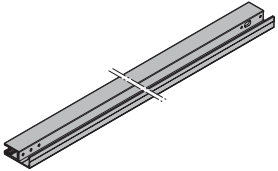
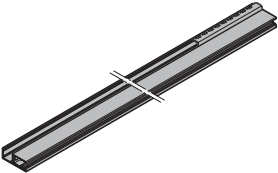
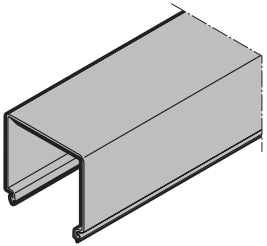
Article	Item	Description	Production period	Art. no.	Quantity	€
	*	<b>1.35 Complete side guide FS 110, with weather strip and brush seals on left</b>  LH _____ mm Please indicate the serial no.! From serial no. 16001 Indicate colour or Decograin tones in accordance with the price list! Decopaint version in the basic colour of the timber finish. <b>ATTENTION:</b> An order form or order no. is required for doors with a chamfered bottom profile.	01.01.2016 –	8991709	Quantity	/each
					_____	
	*	<b>1.36 Complete side guide FS 110, with spring hook, weather strip and brush seals on right</b>  LH _____ mm Please indicate the serial no.! From serial no. 16001 Indicate colour or Decograin tones in accordance with the price list! Decopaint version in the basic colour of the timber finish. <b>ATTENTION:</b> An order form or order no. is required for doors with a chamfered bottom profile.	01.01.2016 –	8991710	Quantity	/each
					_____	
	*	<b>1.37 Side guide cover on spring side</b>  Transparent plastic Length _____ mm <b>ATTENTION:</b> An order form or order no. is required for doors with a chamfered bottom profile.	01.04.2009 –	8991230	Quantity	/m
					_____	

1) 50 % of door price

<b>ORDER</b>	Customer no.: _____ Order no./com.: _____		<b>* Make sure to use the information from the data label!</b>	
			Order no.: _____ Year of manufacture: _____	
	Customer name: _____		Serial no.: _____ Size: _____	
	Shipping address: _____			
	Place/date: _____			
		Stamp and signature _____		



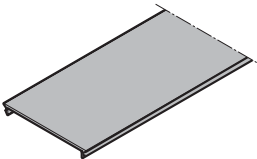
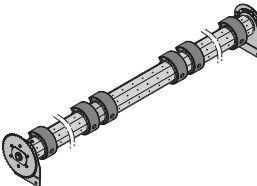
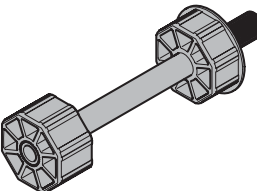
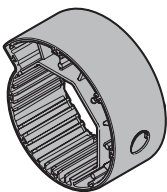
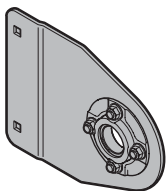
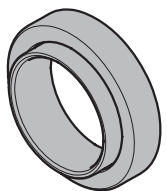

# 1. Power-driven RollMatic internal roller garage door

Article	Item	Description	Production period	Art. no.	Quantity	€
	<b>* 1.38</b>	<b>Side guide cover on motor side</b>  Black plastic Length _____ mm <b>ATTENTION:</b> An order form or order no. is required for doors with a chamfered bottom profile.	01.04.2009 –	8991231	Quantity _____	/m
	<b>* 1.39</b>	<b>Complete octagonal shaft module, operator on left</b>  LB _____ mm Please indicate the serial no.! Up to serial no. 15365 From serial no. 16001	01.04.2009 – 31.12.2015 01.01.2016 –	8991450 8991450	Quantity _____ _____	/each /each
	<b>1.40</b>	<b>Octagonal shaft bearing insert</b>	01.04.2009 –	8991452	Quantity _____	/each
	<b>1.41</b>	<b>Curtain ring with PU coating</b>	01.01.2016 –	8991712	Quantity _____	/each
	<b>1.42</b>	<b>Complete octagonal shaft support</b>  Consisting of: bearing flange, bearing, bearing cover and screws	01.04.2009 –	8991226	Quantity _____	/each
	<b>1.43</b>	<b>Bearing for octagonal shaft support</b>	01.04.2009 –	8991229	Quantity _____	/each

1) 50 % of door price

<b>ORDER</b>	Customer no.: _____ Order no./com.: _____		<b>* Make sure to use the information from the data label!</b>	
			Order no.: _____ Year of manufacture: _____	
	Customer name: _____		Serial no.: _____ Size: _____	
	Shipping address: _____			
	Place/date: _____			
		Stamp and signature _____		

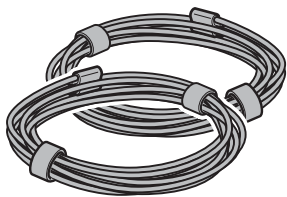
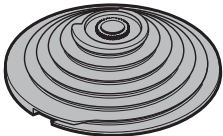
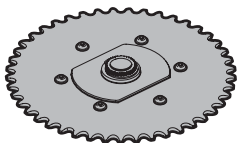

# 1. Power-driven RollMatic internal roller garage door

Article	Item	Description	Production period	Art. no.	Quantity	€
	* 1.44	Steel cable Ø 2 mm			pair	
		(2 units)				
		L = 1900 mm (LH 1600 – 2300 mm)	01.04.2009 –	8991294	_____	/each
		L = 2000 mm (LH 2301 – 2675 mm)	01.04.2009 –	8991295	_____	/each
		L = 2100 mm (LH 2676 – 3100 mm)	01.04.2009 –	8991296	_____	/each
		<b>Note:</b> Due to safety reasons, always exchange both cables!				
	1.45	Cable drum, right	01.04.2009 –	8991224	Quantity _____	/each
		Locking ring 25 x 1.2	01.04.2009 –	8991228	_____	/each
	1.46	Chain sprocket module	01.04.2009 –	8991225	Quantity _____	/each
		Locking ring 25 x 1.2	01.04.2009 –	8991228	_____	/each
	1.47	Locking ring 25 x 1.2	01.04.2009 –	8991228	Quantity _____	/each

1) 50 % of door price

<b>ORDER</b>	Customer no.: _____ Order no./com.: _____		<b>* Make sure to use the information from the data label!</b>	
			Order no.: _____ Year of manufacture: _____	
	Customer name: _____		Serial no.: _____ Size: _____	
	Shipping address: _____			
	Place/date: _____			
		Stamp and signature _____		



# 1. Power-driven RollMatic internal roller garage door

Article	Item	Description	Production period	Art. no.	Quantity	€
	*	<b>1.48 Tension spring assembly</b>			Quantity	
	A1		01.04.2009 –	8991251	_____	/each
	A2		01.04.2009 –	8991252	_____	/each
	A3		01.04.2009 –	8991253	_____	/each
	A4		01.04.2009 –	8991254	_____	/each
	A5		01.04.2009 –	8991255	_____	/each
	A12		01.04.2009 –	8991262	_____	/each
	A13		01.04.2009 –	8991263	_____	/each
	B1		01.04.2009 –	8991271	_____	/each
	B2		01.04.2009 –	8991272	_____	/each
	B3		01.04.2009 –	8991273	_____	/each
	B4		01.04.2009 –	8991274	_____	/each
	B5		01.04.2009 –	8991275	_____	/each
	B12		01.04.2009 –	8991282	_____	/each
	B13		01.04.2009 –	8991283	_____	/each
	C1		01.04.2009 –	8991285	_____	/each
	C2		01.04.2009 –	8991286	_____	/each
	C3		01.04.2009 –	8991287	_____	/each
	ZA1		01.04.2013 –	8991257	_____	/each
	ZA13		01.04.2013 –	8991256	_____	/each
	ZA2		01.04.2013 –	8991258	_____	/each
	ZA3		01.04.2013 –	8991259	_____	/each
	ZA4		01.04.2013 –	8991260	_____	/each
	ZA5		01.04.2013 –	8991261	_____	/each
	Z1		01.03.2012 –	8991276	_____	/each
	Z12		01.03.2012 –	8991288	_____	/each
	Z13		01.03.2012 –	8991289	_____	/each
	Z2		01.03.2012 –	8991277	_____	/each
	Z3		01.03.2012 –	8991278	_____	/each
	Z4		01.03.2012 –	8991279	_____	/each
	Z5		01.03.2012 –	8991280	_____	/each
	<b>Safety instructions:</b> If the cover is damaged, it must also be exchanged!					
		<b>1.49 Spring securing pin</b>	01.04.2009 –	1192000	Quantity _____	/each

1) 50 % of door price

<b>ORDER</b>	Customer no.: _____ Order no./com.: _____		<b>* Make sure to use the information from the data label!</b>	
			Order no.:	Year of manufacture:
	Customer name: _____		Serial no.:	Size:
	Shipping address: _____			
	Place/date: _____			
		Stamp and signature		

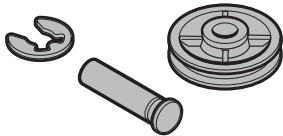
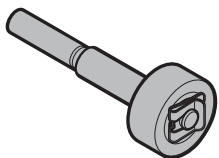

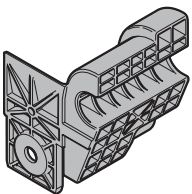
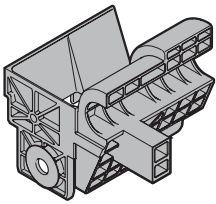

# 1. Power-driven RollMatic internal roller garage door

Article	Item Description	Production period	Art. no.	Quantity	€
	<b>1.50 Cable return pulley module</b> consisting of: Cable return pulley with bushing, bolts and lock washer <b>Note:</b> Due to safety reasons, always exchange the complete module!	01.04.2009 –	8991223	Quantity _____	/each
	<b>1.51 Track roller module</b> consisting of: Track roller with sleeve, bolt and holding clip	17.04.2012 –	8991222	Quantity _____	/each
	<b>1.52 Holding clip</b> For track roller module (art. no. 8991222)	01.04.2009 –	1071200	Quantity _____	/each
	<b>1.53 Circlip</b> <b>Note:</b> For cable return pulley module (art. no. 8991223) and to secure the track roller module (art. no. 8991222)	01.04.2009 –	8991233	Quantity _____	/each
	<b>1.54 Guide channel FS 100</b>  Up to serial no. 15365 Left Right	31.07.2012 – 31.12.2015	8991437	Quantity _____	/each
		31.07.2012 – 31.12.2015	8991438	Quantity _____	/each
	<b>1.55 Guide channel FS 110</b>  Up to serial no. 16001 Left Right  Torx flat-head screw M6 x 16 Self-locking nut with serrated bearing M6	01.01.2016 –	8991713	Quantity _____	/each
			8991714	Quantity _____	/each
		01.01.2016 –	1091001	Quantity _____	/each
			1036000	Quantity _____	/each

1) 50 % of door price

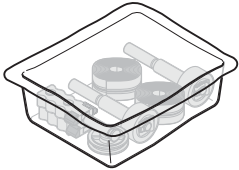
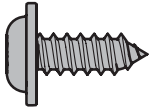
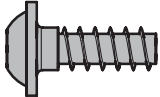
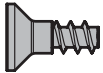
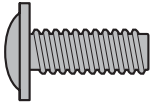
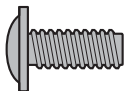
<b>ORDER</b>	Customer no.: _____ Order no./com.: _____		<b>* Make sure to use the information from the data label!</b>	
			Order no.: _____ Year of manufacture: _____	
	Customer name: _____		Serial no.: _____ Size: _____	
	Shipping address: _____			
	Place/date: _____			
		Stamp and signature _____		

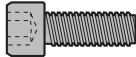
# 1. Power-driven RollMatic internal roller garage door

Article	Item	Description	Production period	Art. no.	Quantity	€
	1.56	Complete fitting accessory pack		8991200	Quantity _____	/each
	1.57	Self-tapping tallow drop screw B 4.8 x 13		8991220	Quantity _____	/each
	1.58	Plastic screw 5 x 14		8991219	Quantity _____	/each
	1.59	Plastic screw 3.5 x 10		8991217	Quantity _____	/each
	1.60	Flat-head screw with hexagon socket M8 x 20		8991739	Quantity _____	/each
	1.61	Torx flat-head screw M6 x 16		1091001	Quantity _____	/each
	1.62	Self-locking nut with serrated bearing		1036000	Quantity _____	/each
	M6			1090000	_____	/each
	M8				_____	/each
	1.63	Cylinder screw with hexagon socket M4 x 16		8991565	Quantity _____	/each
	1.64	Washer 4.3		1663000	Quantity _____	/each
	1.65	Blind rivet 4 x 8		8991433	Quantity _____	/each

1) 50 % of door price

<b>ORDER</b>	Customer no.: _____ Order no./com.: _____		<b>* Make sure to use the information from the data label!</b>	
			Order no.: _____ Year of manufacture: _____	
	Customer name: _____		Serial no.: _____ Size: _____	
	Shipping address: _____			
	Place/date: _____			
		Stamp and signature _____		

## 2. Manually operated RollMatic internal roller garage door and rolling grille

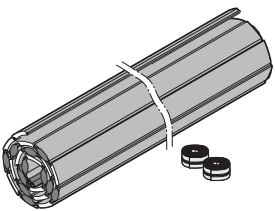
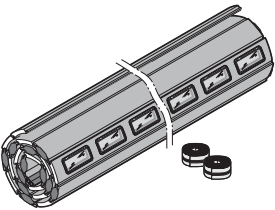
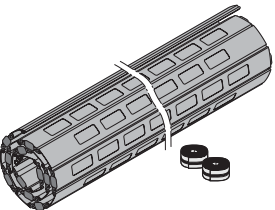



Article	Item	Description	Production period	Art. no.	Quantity	€
	* 2.1	<b>Complete replacement curtain PU 77</b>  With bottom section profile, bottom seal, floor blocks and 2 fitting belts LB _____ × LH _____ mm Please indicate the serial no.!! Up to serial no. 15365 From serial no. 16001 Please indicate colour or Decograin or Decopaint coating in accordance with the price list!	01.06.2014 – 31.12.2015 01.01.2016 –	8991500 8991500	Quantity	
					_____	/each
	* 2.2	<b>Replacement curtain PU 77 with glazing elements or complete ventilation grille</b>  With bottom section profile, bottom seal, floor blocks and 2 fitting belts LB _____ × LH _____ mm Please indicate the serial no.!! Up to serial no. 15365 From serial no. 16001 Please indicate colour or Decograin or Decopaint coating in accordance with the price list!	01.06.2014 – 31.12.2015 01.01.2016 –	8991510 8991510	Quantity	
					_____	/each
	* 2.3	<b>Complete replacement curtain HG 75 / HG 75 TD</b>  With bottom section profile, bottom seal, floor blocks and 2 fitting belts LB _____ × LH _____ mm Please indicate the serial no.!! Up to serial no. 15365 From serial no. 16001 <input type="checkbox"/> HG 75 <input type="checkbox"/> HG 75 TD State whether the hole pattern is straight or offset! Indicate locking type, handle type and position of the lock or handle (right/left) as seen from the fitting side! Indicate the colour in accordance with the price list!	01.04.2013 – 31.12.2015 01.01.2016 –	8991303 8991303	Quantity	
					_____	/each

1) 50 % of door price

<b>ORDER</b>	Customer no.: _____ Order no./com.: _____		<b>* Make sure to use the information from the data label!</b>	
			Order no.: _____ Year of manufacture: _____	
	Customer name: _____		Serial no.: _____ Size: _____	
	Shipping address: _____			
	Place/date: _____			
		Stamp and signature		

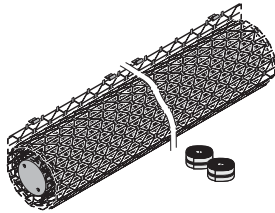

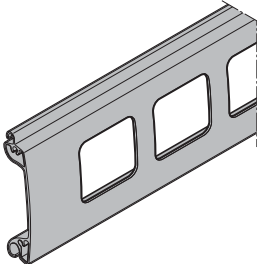
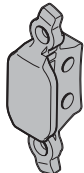
## 2. Manually operated RollMatic internal roller garage door and rolling grille

Article	Item Description	Production period	Art. no.	Quantity	€
	<p><b>* 2.4 Complete replacement curtain HG-L</b></p> <p>With screw-on fixing brackets, extraction retainers, bottom section profile, bottom seal, floor blocks and 2 fitting belts</p> <p>LB _____ × LH _____ mm</p> <p>Please indicate the serial no.!</p> <p>Up to serial no. 15365</p> <p>From serial no. 16001</p> <p>Mill-finished</p> <p>Colour according to price list!</p>	<p>01.04.2013–31.12.2015</p> <p>01.01.2016–</p>	<p>8991460 </p> <p>8991460 </p>	<p>Quantity</p> <p>_____</p> <p>_____</p>	<p>/each</p> <p>/each</p>
	<p><b>* 2.5 Section profile HG 75 / HG 75 TD</b></p> <p>Incl. drill stencil and instructions</p> <p>LB _____ mm</p> <p>Please indicate the serial no.!</p> <p>Up to serial no. 15365</p> <p>From serial no. 16001</p> <p>Colour according to price list! Please order wind lock (art. no.: 8991523) and slider (art. no.: 8991524) according to the section plan on page 10.</p> <p>With an "offset" hole pattern, you must indicate the distance to the first hole.</p>	<p>01.04.2013–31.12.2015</p> <p>01.01.2016–</p>	<p>8991520</p> <p>8991520</p>	<p>Quantity</p> <p>_____</p>	<p>/m</p>
	<p><b>2.6 Wind lock HG 75</b></p> <p>Tapping screw with countersunk head B 4.2 × 22</p>	<p>01.04.2013–</p> <p>01.04.2013–</p>	<p>8991523</p> <p>1158002</p>	<p>Quantity</p> <p>_____</p> <p>_____</p>	<p>/each</p> <p>/each</p>
	<p><b>2.7 Slider HG 75 / HG 75 TD</b></p> <p>Tapping screw with countersunk head B 4.2 × 22</p>	<p>01.04.2013–</p> <p>01.04.2013–</p>	<p>8991524</p> <p>1158002</p>	<p>Quantity</p> <p>_____</p> <p>_____</p>	<p>/each</p> <p>/each</p>

1) 50 % of door price

<b>ORDER</b>	Customer no.: _____ Order no./com.: _____		<b>* Make sure to use the information from the data label!</b>	
			Order no.: _____ Year of manufacture: _____	
	Customer name: _____		Serial no.: _____ Size: _____	
	Shipping address: _____			
	Place/date: _____			
		Stamp and signature _____		

## 2. Manually operated RollMatic internal roller garage door and rolling grille

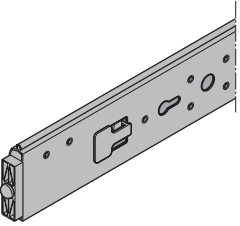
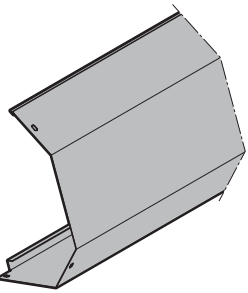
Article	Item Description	Production period	Art. no.	Quantity	€
	<p><b>* 2.8 Bottom section profile for PU 75, PU 77 and HG 75</b></p> <p>With pre-assembled locking rods LB _____ mm Please indicate the serial no.!</p> <p>Up to serial no. 15365 From serial no. 16001</p> <p>Black anodised aluminium Specify door type! Indicate locking type, handle type and position of the lock (right/left) as seen from the fitting side! Indicate the serial no. for internal roller garage doors.</p>	<p>03.12.2013 – 31.12.2015 01.01.2016 –</p>	<p>8991532 8991532</p>	<p>Quantity _____ _____</p>	<p>/m /m</p>
	<p><b>* 2.9 Bottom section profile for HG-L</b></p> <p>With pre-assembled locking rods LB _____ mm Please indicate the serial no.!</p> <p>Up to serial no. 15365 From serial no. 16001</p> <p>Indicate mill-finished or anodised black! Indicate locking type, handle type and position of the lock or handle (right/left) as seen from the fitting side</p>	<p>01.04.2013 – 31.12.2015 01.01.2016 –</p>	<p>8991533 8991533</p>	<p>Quantity _____ _____</p>	<p>/m /m</p>
	<p><b>* 2.10 Barrel casing, support bracket height 335 mm</b></p> <p>For rolling grilles with pull cord and fitting "in front of the opening" For doors from serial no. 16001 LB _____ mm Specify door type! <input type="checkbox"/> HG 75 <input type="checkbox"/> HG-L Indicate curtain! Indicate the colour in accordance with the price list! Decopaint version in the basic colour of the timber finish.</p> <p>Self-tapping tallow-drop screw B4.8 x 13</p>	<p>01.01.2016 –</p>	<p>8991715 8991716  8991220</p>	<p>Quantity _____ _____  _____</p>	<p>/m /m  /each</p>

1) 50 % of door price

<b>ORDER</b>	Customer no.: _____	Order no./com.: _____	<b>* Make sure to use the information from the data label!</b>	
			Order no.: _____	Year of manufacture: _____
	Customer name: _____		Serial no.: _____	Size: _____
	Shipping address: _____			
	Place/date: _____			
		Stamp and signature _____		

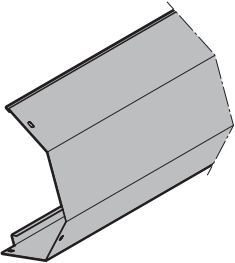
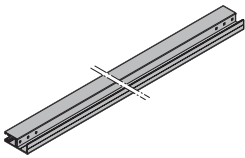
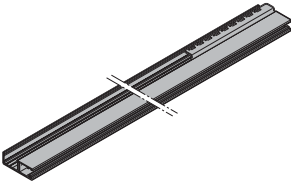

## 2. Manually operated RollMatic internal roller garage door and rolling grille

Article	Item Description	Production period	Art. no.	Quantity	€
	<b>* 2.11 Barrel casing support bracket height 290 mm</b>  For rolling grilles with pull cord and fitting "in front of the opening" For doors from serial no. 16001 LB _____ mm Specify door type! <input type="checkbox"/> HG 75 <input type="checkbox"/> HG-L Indicate curtain! Indicate the colour in accordance with the price list! Decopaint version in the basic colour of the timber finish.  Self-tapping tallow-drop screw B4.8 x 13	01.01.2016–	8991717 8991718	Quantity _____ _____	/m /m
		01.04.2009–	8991220	_____ _____	/each
	<b>* 2.12 Complete side guide FS 100, with plastic runner and brush seal on left</b>  LH _____ mm Up to serial no.: 12295 From serial no. 12296 up to serial no. 15365 Indicate colour or Decograin tones in accordance with the price list! Decopaint version in the basic colour of the timber finish.	01.11.2010–21.10.2012	8991541	Quantity _____ _____	/each /each
		22.10.2012–31.12.2015	8991541	_____ _____	/each
	<b>* 2.13 Complete side guide FS 100, with spring hook, plastic runner and brush seal on right</b>  LH _____ mm Up to serial no.: 12295 From serial no. 12296 up to serial no. 15365 Indicate colour or Decograin tones in accordance with the price list! Decopaint version in the basic colour of the timber finish.	01.11.2010–21.10.2012	8991542	Quantity _____ _____	/each /each
		22.10.2012–31.12.2015	8991542	_____ _____	/each

1) 50 % of door price

<b>ORDER</b>	Customer no.: _____ Order no./com.: _____		<b>* Make sure to use the information from the data label!</b>	
			Order no.: _____ Year of manufacture: _____	
	Customer name: _____		Serial no.: _____ Size: _____	
	Shipping address: _____			
	Place/date: _____			
		Stamp and signature _____		

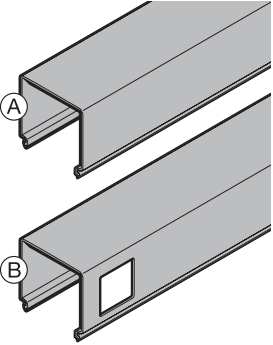
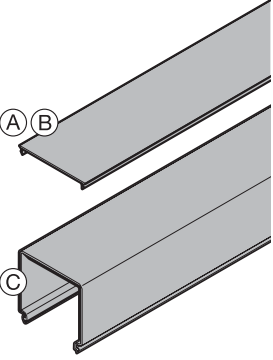
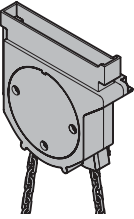
## 2. Manually operated RollMatic internal roller garage door and rolling grille

Article	Item	Description	Production period	Art. no.	Quantity	€
	* 2.14	<b>Side guide cover on spring side</b>  Length _____ mm (A) Internal roller garage door, transparent plastic (B) Rolling grille Indicate the colour in accordance with the price list! Decograin version in brown. Decopaint version in the basic colour of the timber finish.	01.04.2009 –  01.04.2013 –	8991230  8991440	Quantity	
					_____	/m
	* 2.15	<b>Side guide cover on operator side</b>  Length _____ mm (A) Internal roller garage door and rolling grille with chain hoist, black plastic (B) Rolling grille with pull cord and fitting behind and in the opening, black plastic (C) Rolling grille with pull cord and fitting in front of the opening Indicate the colour in accordance with the price list! Decograin version in brown. Decopaint version in base colour matching the timber.	01.04.2009 –  01.04.2013 –  01.04.2013 –	8991231  8991444  8991441	Quantity	
					_____	/m
					_____	/m
	2.16	<b>Chain housing module</b> With link steel chain	01.03.2010 –	8991550	Quantity	/each
	2.17	<b>Pocket wheel</b>	01.03.2010 –	8991551	Quantity	/each

1) 50 % of door price

<b>ORDER</b>	Customer no.: _____ Order no./com.: _____		<b>* Make sure to use the information from the data label!</b>	
			Order no.: _____ Year of manufacture: _____	
	Customer name: _____		Serial no.: _____ Size: _____	
	Shipping address: _____			
	Place/date: _____			
		Stamp and signature _____		



## 2. Manually operated RollMatic internal roller garage door and rolling grille

Article	Item Description	Production period	Art. no.	Quantity	€
	<b>2.18 Hand pulley link steel chain with weight</b>	01.03.2010 –	8991502	Quantity _____	/each
	<b>2.19 Safety hooks for hand chain</b> Torx flat-head screw M6 x 16 Self-locking nut with serrated bearing M6	01.03.2010 –	8991555 1091001 1036000	Quantity _____ _____ _____	/each /each /each
	<b>2.20 Pull cord</b> With fitting instructions	01.04.2013 –	8991581	Quantity _____	/each
	<b>2.21 Recessed handle</b> Complete with interior handle, blind rivets, screw, spacer bush and fitting instructions	01.04.2013 –	8991583	Quantity _____	
	<b>2.22 Shootbolt</b> Complete with latch, spacer, screws and fitting instructions	01.04.2013 –	8991584	Quantity _____	
	<b>2.23 Lock with cover</b> Countersunk head screw M4 x 30 Cylinder screw with hexagon socket M4 x 16	01.03.2010 –	8991582 8991572 8991565	Quantity _____ _____ _____	/each /each /each

1) 50 % of door price

<b>ORDER</b>	Customer no.: _____ Order no./com.: _____		<b>* Make sure to use the information from the data label!</b>	
			Order no.: _____ Year of manufacture: _____	
	Customer name: _____		Serial no.: _____ Size: _____	
	Shipping address: _____			
	Place/date: _____			
		Stamp and signature _____		

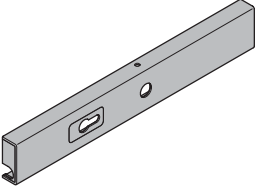
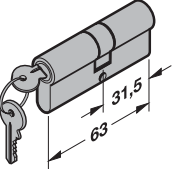
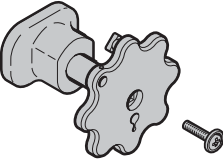
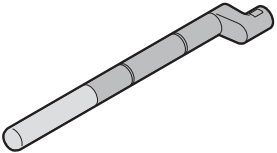
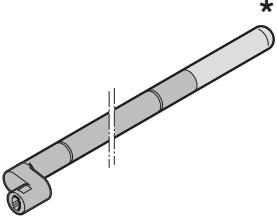

## 2. Manually operated RollMatic internal roller garage door and rolling grille

Article	Item Description	Production period	Art. no.	Quantity	€
	<b>2.24 Cover for lock</b>	01.03.2010 –	8991571	Quantity _____	/each
	Self-tapping tallow drop screw Taptite M5 × 12	01.03.2010 –	8991564	_____	/each
	<b>2.25 Profile cylinder 31.5 + 31.5 mm</b>	01.03.2010 –	1320001	Quantity _____	/each
	<b>2.26 Handle set</b>	01.03.2010 –	1424010	Quantity _____	/each
	<b>2.27 Short locking rod module</b>	03.12.2012 –	8991568	Quantity _____	/each
	<b>2.28 Long locking rod module</b> LB _____ mm Please indicate the serial no.! Up to serial no. 15365 From serial no. 16001	03.12.2012 – 31.12.2015 01.01.2016 –	8991567 8991567	Quantity _____ _____	/m /m
	<b>2.29 Extraction retainer for HG-L</b>	01.04.2013 –	8991461	Quantity _____	/each
	Self-tapping tallow-drop screw B4.8 × 13		8991220	_____	/each

1) 50 % of door price

<b>ORDER</b>	Customer no.: _____ Order no./com.: _____		<b>* Make sure to use the information from the data label!</b>	
			Order no.: _____ Year of manufacture: _____	
	Customer name: _____		Serial no.: _____ Size: _____	
	Shipping address: _____			
	Place/date: _____			
		Stamp and signature _____		

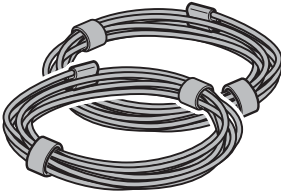
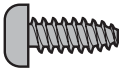
## 2. Manually operated RollMatic internal roller garage door and rolling grille

Article	Item Description	Production period	Art. no.	Quantity	€
	<b>* 2.30 Steel cable Ø 2 mm</b> (2 units) <b>Roller garage door</b> L = 1900 mm (LH 1600 – 2300 mm) L = 2000 mm (LH 2301 – 2675 mm) L = 2100 mm (LH 2676 – 3100 mm)	01.04.2009 – 01.04.2009 – 01.04.2009 –	8991294 8991295 8991296	pair _____ _____ _____	/each /each /each
	<b>Rolling grille HG 75</b> L = 1900 mm (LH 1600 – 2300 mm) and (LH 2376 – 2825 mm) L = 2000 mm (LH 2301 – 2375 mm) and (LH 2826 – 3000 mm)	01.04.2009 – 01.04.2009 –	8991294 8991295	_____ _____	/each /each
	<b>Rolling grille HG-L</b> L = 1900 mm (LH 1600 – 2646 mm) and (LH 2376 – 2940 mm) L = 2000 mm (LH 2647 – 2675 mm) and (LH 2941 – 3100 mm)	01.04.2009 – 01.04.2009 –	8991294 8991295	_____ _____	/each /each
	<b>Note:</b> Due to safety reasons, always exchange both cables!				
	<b>2.31 Self-tapping tallow drop screw Taptite M5 x 12</b>		8991564	Quantity _____	/each
	<b>2.32 Countersunk head screw M4 x 30</b>		8991572	Quantity _____	/each
	<b>2.33 Tapping screw with countersunk head B 4.2 x 22</b>		1158002	Quantity _____	/each

1) 50 % of door price

<b>ORDER</b>	Customer no.: _____ Order no./com.: _____		<b>* Make sure to use the information from the data label!</b>	
			Order no.: _____ Year of manufacture: _____	
	Customer name: _____		Serial no.: _____ Size: _____	
	Shipping address: _____			
	Place/date: _____			
		Stamp and signature _____		

### 3. Power-driven RollMatic external roller garage door and rolling grille

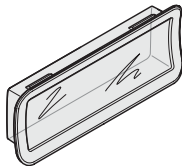
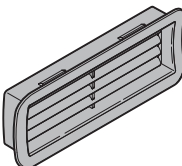
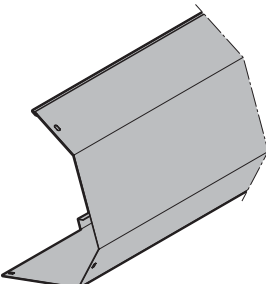
Article	Item	Description	Production period	Art. no.	Quantity	€
	<b>3.1</b>	<b>Glazing element for external roller garage door</b> <b>Note:</b> May only be used with exterior frame!	01.06.2014 –	8991338	Quantity _____	/each
	<b>3.2</b>	<b>Ventilation grille for external roller garage door in black plastic</b> <b>Note:</b> May only be used with exterior frame!	01.06.2014 –	8991337	Quantity _____	/each
	<b>*</b> <b>3.3</b>	<b>Barrel casing, support bracket height 335 mm</b>  LB _____ mm For doors from serial no. 16001 <input type="checkbox"/> Operator left <input type="checkbox"/> Operator right <input type="checkbox"/> Barrel casing symmetrical Specify door type! <input type="checkbox"/> External roller garage door and HG 75 <input type="checkbox"/> HG-L Indicate curtain! Indicate the colour in accordance with the price list! Decopaint version in the basic colour of the timber finish.  Self-tapping tallow-drop screw B4.8 x 13	01.01.2016 –	8991719 8991720   8991220	Quantity _____ _____   _____	/m /m   /each

1) 50 % of door price

ORDER			*Make sure to use the information from the data label!	
	Customer no.:	Order no./com.:	Order no.:	Year of manufacture:
	Customer name:		Serial no.:	Size:
	Shipping address: _____			
	Place/date:			

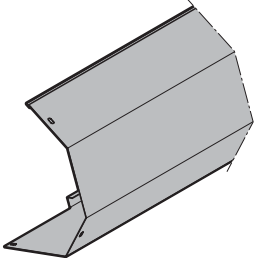
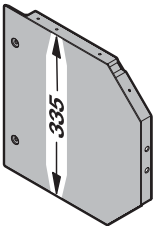
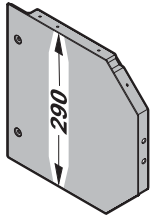

### 3. Power-driven RollMatic external roller garage door and rolling grille

Article	Item Description	Production period	Art. no.	Quantity	€
	<b>* 3.4 Barrel casing support bracket height 290 mm</b>  LB _____ mm For doors from serial no. 16001 <input type="checkbox"/> Operator left <input type="checkbox"/> Operator right <input type="checkbox"/> Barrel casing symmetrical Specify door type! <input type="checkbox"/> External roller garage door and HG 75 <input type="checkbox"/> HG-L Indicate curtain! Indicate the colour in accordance with the price list! Decopaint version in the basic colour of the timber finish.  Self-tapping tallow-drop screw B4.8 x 13	01.01.2016 –	8991721 8991722	Quantity _____ _____	/m /m
		01.04.2009 –	8991220	_____	/each
	<b>3.5 Side cladding, support bracket height 335 mm</b>  For doors from serial no. 16001 Indicate the colour in accordance with the price list! Decopaint version in the basic colour of the timber finish.  Self-tapping tallow-drop screw B4.8 x 13	01.01.2016 –	8991723	Quantity _____	/each
			8991220	_____	/each
	<b>3.6 Side cladding, support bracket height 290 mm</b>  For doors from serial no. 16001 Indicate the colour in accordance with the price list! Decopaint version in the basic colour of the timber finish.  Self-tapping tallow-drop screw B4.8 x 13	01.01.2016 –	8991724	Quantity _____	/each
			8991220	_____	/each

1) 50 % of door price

<b>ORDER</b>	Customer no.: _____ Order no./com.: _____		<b>* Make sure to use the information from the data label!</b>	
			Order no.: _____ Year of manufacture: _____	
	Customer name: _____		Serial no.: _____ Size: _____	
	Shipping address: _____			
	Place/date: _____			
		Stamp and signature _____		

### 3. Power-driven RollMatic external roller garage door and rolling grille

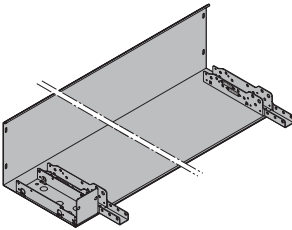
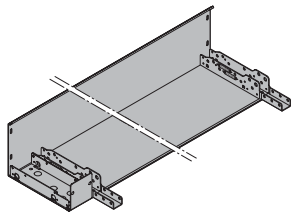
Article	Item	Description	Production period	Art. no.	Quantity	€
	* 3.7	<b>Fascia panel, support bracket height 335 mm incl. bracket extension</b>	01.01.2016 –	8991725	Quantity	/m
		LB _____ mm For doors from serial no. 16001 <input type="checkbox"/> Operator left <input type="checkbox"/> Operator right <input type="checkbox"/> Barrel casing symmetrical Indicate curtain! Indicate the colour in accordance with the price list! Decopaint version in the basic colour of the timber finish.			_____	
		Flat-head screw with hexagon socket M8 x 20 Self-locking nut with serrated bearing M8			8991739 1090000	/each /each
	* 3.8	<b>Fascia panel, support bracket height 290 mm incl. bracket extension</b>	01.01.2016 –	8991726	Quantity	/m
		LB _____ mm For doors from serial no. 16001 <input type="checkbox"/> Operator left <input type="checkbox"/> Operator right <input type="checkbox"/> Barrel casing symmetrical Indicate curtain! Indicate the colour in accordance with the price list! Decopaint version in the basic colour of the timber finish.			_____	
		Flat-head screw with hexagon socket M8 x 20 Self-locking nut with serrated bearing M8			8991739 1090000	/each /each

1) 50 % of door price

<b>ORDER</b>	Customer no.: _____	Order no./com.: _____	<b>* Make sure to use the information from the data label!</b>	
	Customer name: _____	Shipping address: _____	Order no.: _____	Year of manufacture: _____
	Place/date: _____	Stamp and signature _____	Serial no.: _____	Size: _____

### 3. Power-driven RollMatic external roller garage door and rolling grille

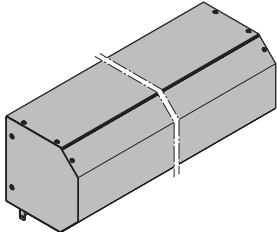
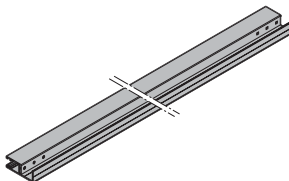
Article	Item Description	Production period	Art. no.	Quantity	€
	<b>* 3.9 Replacement cladding (set)</b> For doors up to serial no. 15365 consisting of: barrel casing, side cladding, fascia panel, bracket holder, bracket holder extension, sealing strip LB _____ mm <input type="checkbox"/> Operator left <input type="checkbox"/> Operator right <input type="checkbox"/> Barrel casing symmetrical Indicate curtain! Indicate the colour in accordance with the price list! Decopaint version in the basic colour of the timber finish.			Quantity	
	Support bracket height 335 Colour according to price list Decopaint	01.01.2016 –	8991481	_____	/each
	Support bracket height 290 Colour according to price list Decopaint	01.01.2016 –	8991482	_____	/each
				_____	/each
	<b>* 3.10 Complete side guide FS 100, operator side with plastic runner and brush seal</b> LH _____ mm Up to serial no. 15365 Indicate the colour in accordance with the price list! Decopaint version in the basic colour of the timber finish.	01.03.2012 – 31.12.2015	8991246	Quantity	
	<b>ATTENTION:</b> An order form or order no. is required for doors with a chamfered bottom profile.			_____	/each

1) 50 % of door price

<b>ORDER</b>	Customer no.: _____ Order no./com.: _____		<b>* Make sure to use the information from the data label!</b>	
			Order no.: _____ Year of manufacture: _____	
	Customer name: _____		Serial no.: _____ Size: _____	
	Shipping address: _____			
	Place/date: _____			
		Stamp and signature _____		

### 3. Power-driven RollMatic external roller garage door and rolling grille

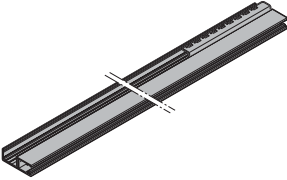
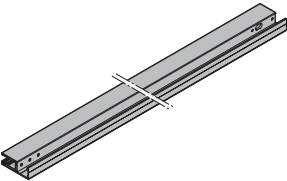
Article	Item	Description	Production period	Art. no.	Quantity	€
	*	<b>3.11 Complete side guide FS 100, spring side with spring hook, plastic runner and brush seal</b>  Up to serial no. 15365 LH _____ mm Indicate the position of the operator as seen from the fitting side: <input type="checkbox"/> Operator left <input type="checkbox"/> Operator right Indicate the colour in accordance with the price list! Decopaint version in the basic colour of the timber finish. <b>ATTENTION</b> An order form or order no. is required for doors with a chamfered bottom profile.	01.03.2012 – 31.12.2015	8991247	Quantity	/each
					_____	
	*	<b>3.12 Complete side guide FS 110, operator side with weather strip and brush seals</b>  LH _____ mm Up to serial no. 16001 Indicate the colour in accordance with the price list! Decopaint version in the basic colour of the timber finish. <b>ATTENTION:</b> An order form or order no. is required for doors with a chamfered bottom profile.	01.01.2016 –	8991727	Quantity	/each
					_____	

1) 50 % of door price

<b>ORDER</b>	Customer no.: _____ Order no./com.: _____		<b>* Make sure to use the information from the data label!</b>	
			Order no.: _____ Year of manufacture: _____	
	Customer name: _____		Serial no.: _____ Size: _____	
	Shipping address: _____			
	Place/date: _____			
		Stamp and signature _____		

### 3. Power-driven RollMatic external roller garage door and rolling grille

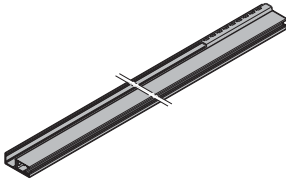
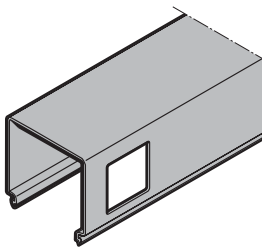
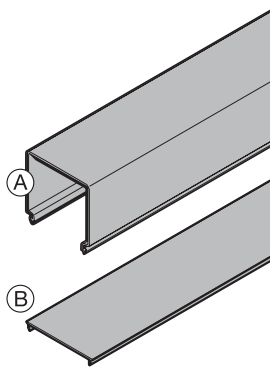
Article	Item	Description	Production period	Art. no.	Quantity	€
	*	<b>3.13 Complete side guide FS 110, spring side with spring hook, weather strip and brush seals</b>  Up to serial no. 16001 LH _____ mm Indicate the position of the operator as seen from the fitting side: <input type="checkbox"/> Operator left <input type="checkbox"/> Operator right Indicate the colour in accordance with the price list! Decopaint version in the basic colour of the timber finish. <b>ATTENTION</b> An order form or order no. is required for doors with a chamfered bottom profile.	01.01.2016 –	8991728	Quantity _____	/each
	*	<b>3.14 Side guide cover on spring side</b>   Length _____ mm Indicate the colour in accordance with the price list! Decopaint version in the basic colour of the timber finish. <b>ATTENTION</b> An order form or order no. is required for doors with a chamfered bottom profile.	01.03.2012 –	8991440	Quantity _____	/m
	*	<b>3.15 Side guide cover on operator side</b>   Length _____ mm <b>(A) External roller garage door</b> Indicate the colour in accordance with the price list! Decopaint version in the basic colour of the timber finish. <b>(B) Rolling grille</b> In black plastic <b>ATTENTION</b> An order form or order no. is required for doors with a chamfered bottom profile.	01.03.2012 –  01.04.2013 –	8991441  8991444	Quantity _____  _____	/m  /m

1) 50 % of door price

<b>ORDER</b>	Customer no.: _____ Order no./com.: _____		<b>* Make sure to use the information from the data label!</b>	
			Order no.: _____ Year of manufacture: _____	
	Customer name: _____		Serial no.: _____ Size: _____	
	Shipping address: _____			
	Place/date: _____			
		Stamp and signature _____		

### 3. Power-driven RollMatic external roller garage door and rolling grille

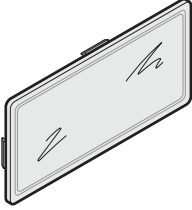
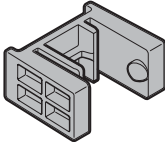
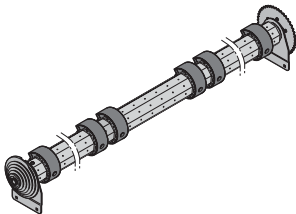
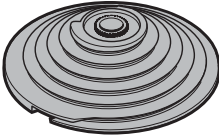
Article	Item Description	Production period	Art. no.	Quantity	€
	<b>3.16 Window for spring cover</b>	01.03.2012 –	8991334	Quantity _____	/each
	<b>3.17 Spring guide</b>	01.03.2012 –	8991208	Quantity _____	/each
	<p><b>* 3.18 Complete octagonal shaft module</b></p> <p>LB _____ mm</p> <p>Please indicate the serial no.!</p> <p>Up to serial no. 15365</p> <p>From serial no. 16001</p> <p>Indicate the position of the operator as seen from the fitting side:</p> <p><input type="checkbox"/> Operator left</p> <p><input type="checkbox"/> Operator right</p>	<p>01.03.2012 – 31.12.2015</p> <p>01.01.2016 –</p>	<p>8991450</p> <p>8991450</p>	<p>Quantity _____</p> <p>_____</p>	<p>/each</p> <p>/each</p>
	<p><b>3.19 Cable drum, left</b></p> <p>Locking ring 25 x 1.2</p> <p>(cable drum, right, see interior roller garage door)</p>	<p>01.04.2009 –</p> <p>01.04.2009 –</p>	<p>8991458</p> <p>8991228</p>	<p>Quantity _____</p> <p>_____</p>	<p>/each</p> <p>/each</p>

1) 50 % of door price

<b>ORDER</b>	Customer no.: _____ Order no./com.: _____		<b>* Make sure to use the information from the data label!</b>	
			Order no.: _____ Year of manufacture: _____	
	Customer name: _____		Serial no.: _____ Size: _____	
	Shipping address: _____			
	Place/date: _____			
		Stamp and signature _____		

## 4. Operator accessories for RollMatic internal and external roller garage doors

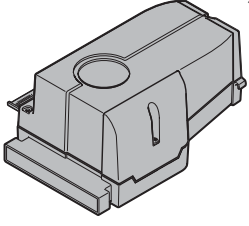
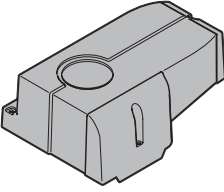
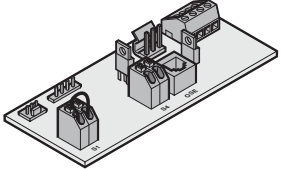
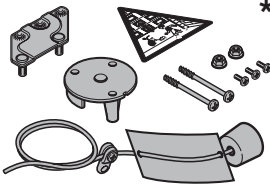
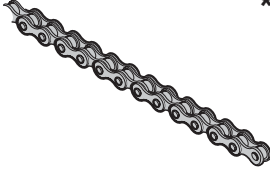
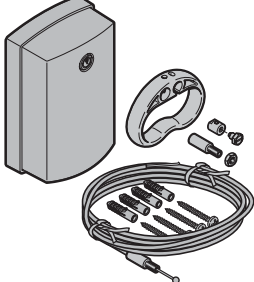
Article	Item	Description	Production period	Art. no.	Quantity	€
	*	<b>4.1 Operator</b>	01.04.2009 – 01.04.2013 –	439458 ↻ 439588	Quantity _____	/each
	*	<b>4.2 Operator cover</b>	01.04.2009 –	436610	Quantity _____	/each
	*	<b>4.3 Operator circuit board</b>	01.04.2009 – 01.04.2013 –	436614 ↻ 436997	Quantity _____	/each
	*	<b>4.4 Accessory bag</b>	01.04.2009 –	436520	Quantity _____	/each
	*	<b>4.5 Roller chain</b> 64 links (LH ≤ 2300 mm) 68 links (LH > 2300 mm) 50 links (external roller garage door)	01.04.2009 – 01.04.2009 – 2012-03-01 –	436435 436436 437718	Quantity _____ _____ _____	/each /each /each
	*	<b>4.6 Emergency release</b>	01.04.2009 –	436526	Quantity _____	/each

1) 50 % of door price

<b>ORDER</b>	Customer no.: _____ Order no./com.: _____		<b>* Make sure to use the information from the data label!</b>	
			Order no.: _____ Year of manufacture: _____	
	Customer name: _____		Serial no.: _____ Size: _____	
	Shipping address: _____			
	Place/date: _____			
		Stamp and signature _____		

## 4. Operator accessories for RollMatic internal and external roller garage doors

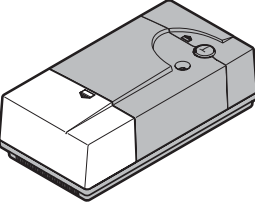
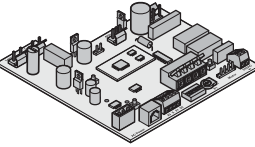
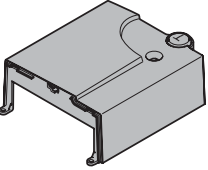
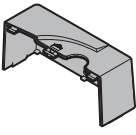
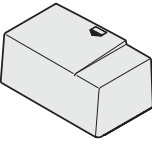
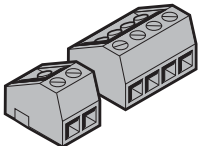
Article	Item	Description	Production period	Art. no.	Quantity	€
	* 4.7	<b>Motor connecting lead</b>  2.5 m 10 m	01.04.2009 – 01.04.2009 –	436521 436523	Quantity	
					_____	/each
	* 4.8	<b>Control</b>  <b>Control without radio</b> Software version A Software version C Software version D, > D	01.04.2009 – 01.07.2012  01.04.2013 – 31.12.2013 01.01.2014 – 31.05.2015 01.06.2015 –	4511550  4512805 4512809 4512850	Quantity	
					_____	/each
					_____	/each
					_____	/each
	4.9	<b>Circuit board 868 MHz</b>  <b>Circuit board</b> Without radio Without radio Without radio	01.04.2009 – 01.07.2013  01.04.2013 – 31.12.2013 01.01.2014 – 31.05.2015 01.06.2015 –	436615  436994 436996 437010	Quantity	
					_____	/each
					_____	/each
					_____	/each
	4.10	<b>Cover for control</b>	01.04.2009 –	436611	Quantity	/each
	4.11	<b>Terminal cover</b>	01.04.2009 –	436613	Quantity	/each
	4.12	<b>Lamp cover</b>	01.04.2009 –	436612	Quantity	/each
	4.13	<b>Terminals</b>  2-pole 4-pole	01.04.2009 – 01.04.2009 –	436394 436395	Quantity	
					_____	/each

1) 50 % of door price

<b>ORDER</b>	Customer no.: _____ Order no./com.: _____		<b>* Make sure to use the information from the data label!</b>	
			Order no.: _____ Year of manufacture: _____	
	Customer name: _____		Serial no.: _____ Size: _____	
	Shipping address: _____			
	Place/date: _____			
		Stamp and signature		

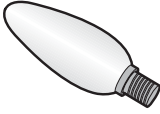
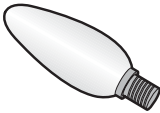
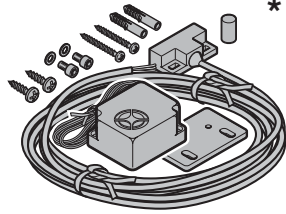
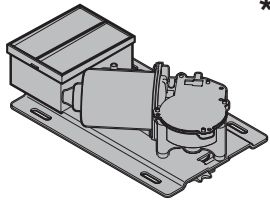
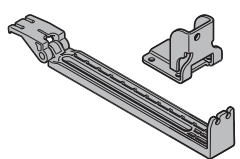
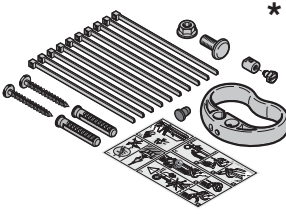
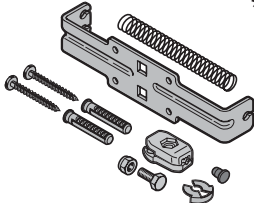

## 4. Operator accessories for RollMatic internal and external roller garage doors

Article	Item Description	Production period	Art. no.	Quantity	€
	<b>4.14</b> Light bulb 240 V / E 14 25 W	01.04.2009 –	439522 ↻	Quantity	
	<b>Halogen candle bulb</b> 240 V / E14 18 W	01.07.2014 –	439598	_____	/each
	<b>4.15</b> Halogen candle bulb 240 V / E14 18 W	01.03.2017 –	439719	Quantity _____	/each
	<b>4.16</b> Acoustic anti-lift kit	01.04.2009 –	436524	Quantity _____	/each
	<b>4.17</b> Operator	01.03.2012 –	439591	Quantity _____	/each
	<b>4.18</b> Accessory bag 1 emergency release	01.03.2012 –	437719	Quantity _____	/each
	<b>4.19</b> Accessory bag 2 emergency release	01.03.2012 –	437720	Quantity _____	/each
	<b>4.20</b> Double release	01.03.2012 –	437728	Quantity _____	/each

1) 50 % of door price

<b>ORDER</b>	Customer no.: _____ Order no./com.: _____		<b>* Make sure to use the information from the data label!</b>	
			Order no.: _____ Year of manufacture: _____	
	Customer name: _____		Serial no.: _____ Size: _____	
	Shipping address: _____			
	Place/date: _____			
		Stamp and signature _____		

## 4. Operator accessories for RollMatic internal and external roller garage doors

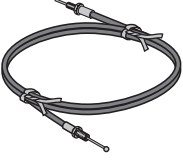
Article	Item	Description	Production period	Art. no.	Quantity	€
	*	4.21 Roller garage door Bowden cable (1 m)	01.03.2012 –	437986	Quantity _____	/each

1) 50 % of door price

<b>ORDER</b>	Customer no.: _____ Order no./com.: _____		<b>* Make sure to use the information from the data label!</b>	
			Order no.: _____ Year of manufacture: _____	
	Customer name: _____		Serial no.: _____ Size: _____	
	Shipping address: _____			
	Place/date: _____			
		Stamp and signature		

## 5. Rolling grilles and operator accessories HG 75 TD (tubular drive)

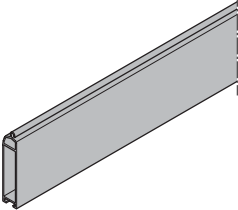
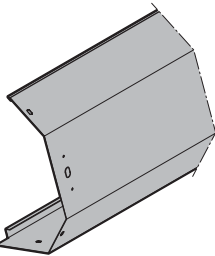
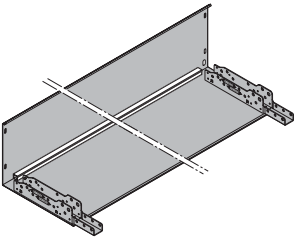
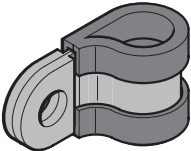
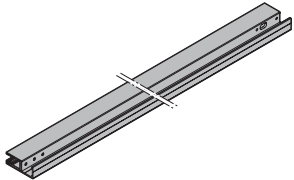
Article	Item	Description	Production period	Art. no.	Quantity	€
	<b>* 5.1</b>	<b>Bottom section profile for HG 75 TD</b> LB _____ mm Black anodised aluminium	01.01.2016 –	8991742	Quantity _____	/m
	<b>* 5.2</b>	<b>Barrel casing, support bracket height 335 mm</b> LB _____ mm Indicate the colour in accordance with the price list! Self-tapping tallow-drop screw B4.8 x 13	01.01.2016 –	8991729  8991220	Quantity _____  _____	/m  /each
	<b>* 5.3</b>	<b>Fascia panel, support bracket height 335 mm, incl. cable duct</b> LB _____ mm For doors from serial no. 16001 Indicate the colour in accordance with the price list! Flat-head screw with hexagon socket M8 x 20 Self-locking nut with serrated bearing M8	01.01.2016 –	8991730  8991739  1090000	Quantity _____  _____  _____	/m  /each  /each
	<b>5.4</b>	<b>Pipe clamp</b> Self-tapping tallow-drop screw B4.8 x 13 Blind rivet 4 x 8	01.01.2016 –	8991731  8991220 8991433	Quantity _____  _____ _____	/each  /each /each
	<b>* 5.5</b>	<b>Complete side guide FS 110, with weather strip and brush seals on left</b> LB _____ mm Indicate the colour in accordance with the price list!	01.01.2016 –	8991740	Quantity _____	/each

<b>ORDER</b>	Customer no.: _____ Order no./com.: _____		<b>* Make sure to use the information from the data label!</b>	
			Order no.: _____ Year of manufacture: _____	
	Customer name: _____		Serial no.: _____ Size: _____	
	Shipping address: _____			
	Place/date: _____			
		Stamp and signature _____		

## 5. Rolling grilles and operator accessories HG 75 TD (tubular drive)

Article	Item	Description	Production period	Art. no.	Quantity	€
	* 5.6	<b>Complete side guide FS 110, with weather strip and brush seals on right</b>  LB _____ mm Indicate the colour in accordance with the price list!	01.01.2016 –	8991741	Quantity _____	/each
	* 5.7	<b>Octagonal shaft with curtain rings</b>  LB _____ mm	01.01.2016 –	8991732	Quantity _____	/each
	* 5.8	<b>Tubular drive with adapter plate</b>  LB _____ mm L60-M05 (60 Nm) L80-M05 (80 Nm) L120-M05 (120 Nm)  Round-head screw with square neck M6 x 12 Self-locking nut with serrated bearing M6	01.01.2016 – 01.01.2016 – 01.01.2016 –	8991733 8991734 8991735  1161048 1036000	Quantity _____ _____ _____  _____ _____	/each /each /each  /each /each
	5.9	<b>Plug-in shaft for 80 mm octagonal shaft</b>	01.01.2016 –	8991743	Quantity _____	/each
	5.10	<b>Roll-up safeguard with plug and 8 m cable</b>  Cylinder screw with hexagon socket M6 x 30 Washer Ø 6.4 Self-locking nut with serrated bearing M6	01.01.2016 – 01.01.2016 – 01.01.2016 – 01.01.2016 –	8991736 8991738 1011720 1036000	Quantity _____ _____ _____ _____	/each /each /each /each

<b>ORDER</b>	Customer no.: _____ Order no./com.: _____		<b>* Make sure to use the information from the data label!</b>	
			Order no.: _____ Year of manufacture: _____	
	Customer name: _____		Serial no.: _____ Size: _____	
	Shipping address: _____			
	Place/date: _____			
		Stamp and signature _____		

## 5. Rolling grilles and operator accessories HG 75 TD (tubular drive)

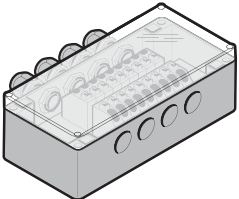
Article	Item Description	Production period	Art. no.	Quantity	€
	<b>5.11 Bearing flange</b> Round-head screw with hexagon socket M8 x 20 Self-locking nut with serrated bearing M8	01.01.2016 –	8991737	Quantity _____	/each
			8991739	_____	/each
			1090000	_____	/each
	<b>5.12 Mains connection cable with safety plug 1.5 m</b>	01.01.2016 –	436127	Quantity _____	/each
	<b>5.13 Connecting socket TD</b>	01.01.2016 –	437117	Quantity _____	/each
	<b>5.14 Connecting cable 2.5 m</b>	01.01.2016 –	437118	Quantity _____	/each
	<b>5.15 Compression hinge 30 9-2</b> in combination with automatic sliding door	01.01.2016 –	8991250	Quantity _____	/each
	<b>5.16 Fixing kit F3</b> in combination with automatic sliding door	01.01.2016 –	4513604	Quantity _____	/each
	<b>5.17 Cylinder screw with hexagon socket M6 x 30</b>	01.01.2016 –	8991738	Quantity _____	/each
	<b>5.18 Washer 6.4</b>	01.01.2016 –	1011720	Quantity _____	/each

<b>ORDER</b>	Customer no.: _____ Order no./com.: _____		<b>* Make sure to use the information from the data label!</b>	
			Order no.: _____ Year of manufacture: _____	
	Customer name: _____		Serial no.: _____ Size: _____	
	Shipping address: _____			
	Place/date: _____			
		Stamp and signature _____		

## 5. Rolling grilles and operator accessories HG 75 TD (tubular drive)

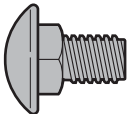
Article	Item Description	Production period	Art. no.	Quantity	€
	<b>5.19</b> Round-head screw with square neck M6 x 12	01.01.2016–	1161048	Quantity _____	/each

<b>ORDER</b>	Customer no.: _____ Order no./com.: _____		<b>* Make sure to use the information from the data label!</b>	
			<b>Order no.: _____ Year of manufacture: _____</b>	
	Customer name: _____		<b>Serial no.: _____ Size: _____</b>	
	Shipping address: _____			
	Place/date: _____			
		Stamp and signature		





## Page 1 of 1

**to Hörmann KG:**

**Invoicing will be done by Hörmann KG/VKG.**

The fields with a grey border will be filled out at the factory.

Customer:

Delivery address:\*

Fax:

WK

/

Date:

	-	-	-	11860	<input type="checkbox"/> Fitting according to hourly rate.
--	---	---	---	-------	--

3 = kg  
4 = hour

+VAT

**Product number**

Stamp and signature



# General Terms and Conditions of Sale and Delivery (Issue 01.03.2016)

## § 1 General

1. Our General Terms and Conditions of Sale and Delivery apply to all deliveries and services in accordance with the contract concluded between us and the Customer.
2. Our General Terms and Conditions of Sale and Delivery are exclusively applicable; Customers' conditions which conflict with or deviate from our conditions are not recognised unless we have agreed to them expressly in writing.
3. Our General Terms and Conditions of Sale and Delivery apply only to transactions with business entities as per § 14 of the German Civil Code [BGB].

## § 2 Entry into Contract

1. Our offers are without engagement and non-binding, unless otherwise agreed. Decisive for nature and scope is our order confirmation. We reserve the right to make technical changes as well as changes in form, colour and/or weight insofar as is reasonable.
2. The offer shall be regarded as accepted only when an order confirmation is issued or the goods are dispatched. The issue of a confirmation of receipt or the receipt of a telephone order do not constitute a binding acceptance. In the case of goods that have to be made to order, following our written confirmation the contract shall be regarded as having been entered into even if details of its execution which may affect price and delivery remain to be clarified. The right to make design and form changes during the delivery period is reserved, provided that the subject of delivery and its function and appearance are not fundamentally altered thereby. There will be no resulting change in price.
3. In respect of figures, drawings, calculations and similar documents, we reserve ownership and copyright. This likewise applies to such documents designated as "confidential". These documents may not be made available to third parties without our express prior approval.

## § 3 Prices and Terms of Payment

1. Unless otherwise specified in the order confirmation, our prices apply "ex works", excluding transport and assembly, which shall be invoiced separately. Costs for packaging, with the exception of small and spare parts, are included. The value added tax as required by law is not included in our prices; this tax will be shown separately on the invoice at the legal rate applicable on the date of invoicing.
2. Our invoices shall be due to be paid net (without deduction) within 30 days. The deduction of discounts requires a special agreement in writing.
3. Should the price of materials increase taxes or levies be increased after the contract has been concluded, we shall be entitled to adjust our prices accordingly if there are at least 4 months between entry into contract and intended delivery.
4. Should the Customer commission not only delivery but also assembly or similar services, these shall be invoiced by the hour unless a fixed rate has been agreed expressly. Our valid Terms and Conditions of Installation shall apply to all assembly services.
5. We are entitled, even in the case of conflicting Customer conditions, to set off payments against the Customer's previous debts. If costs and interest have already incurred, we are entitled to set off the payment against the costs, then to the interest and finally to the main service.
6. We are also entitled to make our remaining claims immediately payable and render the execution of all further services subject to an advance payment or provision of security, if we become aware of circumstances that call the solvency and the credit standing of the Customer into question, in particular in the event of default in payment. The right to claim further damages will remain unaffected.
7. During the delay, the Customer cannot invoke the right to possession. Any claim for return on our side during a delay on the Customer's side shall only be considered as withdrawal from the contract if we have specified this expressly in writing.
8. The Customer shall only have the right to offsetting if the Customer's counterclaims have been determined without further legal recourse, beyond dispute or if the counterclaims have been recognised by us. The Customer can only exert a right of retention if and when the counterclaim rests on the same contractual relationship.

## § 4 Place of Fulfilment, Transfer of Risk

1. Unless otherwise specified in the order confirmation, a delivery "ex works" (INCOTERMS 2010) has been agreed. The risk of accidental loss or deterioration of the goods purchased passes to the Customer upon hand-over of the goods to the shipping agent, the freight forwarder or the person or establishment otherwise appointed to execute the shipment. This shall likewise apply in case of partial delivery or if we have taken over other services (e.g. shipping or assembly).
2. Should the Customer be in default of acceptance, the risk of accidental loss or deterioration of the goods purchased shall pass to the Customer. Any storage costs incurred shall comply with § 5 No. 3.
3. If carriage paid delivery of the goods has been agreed, the means of transport must be unloaded immediately by the Customer. Waiting times will always be at the Customer's expense. Direct delivery to site shall always be regarded as on truck on an even, drivable road. Unloading including transportation to the place of use or storage is the responsibility of the Customer who in the event of delay must bear the cost and risk of unloading, stacking, storage or return transport. The recipient acting on behalf of the Customer at the place of unloading shall be regarded as authorised to accept the load with binding effect.

## § 5 Period of Delivery

1. The period of delivery specified by us shall only begin after clarification of all technical questions.
2. Information on delivery dates shall be considered the expected periods of delivery and are always subject to correct and timely delivery by suppliers and/or other manufacturers to us. The Customer may only set a time limit for the supply/performance if the expected delivery date has been exceeded by more than three weeks. This time limit must be reasonable and must amount to a minimum of three weeks. Claims for damages due to non-compliance with an expected delivery date are excluded. Delays in supply and performance as a result of force majeure or as a result of events which materially impede or prevent us from making delivery – including in particular subsequent material sourcing difficulties for which we are not responsible, interruption of operations, strikes, lockouts, official directives, etc., even if these affect our suppliers or sub-suppliers – will be notified to the Customer immediately. Events of this type entitle us to withdraw from the contract either in whole or in part if the order is not yet completed. In the event of withdrawal, any compensating measures already performed by the Customer shall be reimbursed immediately.
3. Should the Customer be in delay of acceptance, we are entitled to store the goods at the Customer's risk and expense. For the corresponding storage costs, we can optionally demand reimbursement of the actually incurred costs or of a fixed rate of 5% of the invoice sum for each commenced month. This also applies to storage by us. The Customer has the right to prove less damage in the event of a claim to flat-rate damage reimbursement.
4. Should, after the time limit set by us has expired, the Customer refuse to accept the goods or declare to no longer want to accept the goods without entitlement to do so, we can also demand damage compensation due to non-fulfilment.
5. Partial deliveries are permissible to a reasonable extent.

## § 6 Reservation of Title

1. We reserve ownership of the goods until complete payment of all claims from the ongoing business relationship with the Customer. Should the value of the reserved goods exceed the claims to be secured from the ongoing business relationship with the Customer by more than 20%, we are obligated to release the reserved goods on Customer request. The selection of the securities to be released is at our discretion.
2. While retention of title is in effect, the Customer is obligated to treat the goods purchased with care and sufficiently insure them against fire, water and theft at their value when new and at the Customer's expense. Any claims asserted for damages by the Customer against the insurer or other third parties due to deterioration of the reserved goods are right now signed over to us at the amount of the invoice sum. Should maintenance and inspection work be required, the Customer shall perform said work regularly at the Customer's own expense. The Customer must inform us immediately and in writing of all access of third parties to the goods, in particular of all foreclosure and any damage to or destruction of the goods. The Customer must inform us of a change in possession of the goods as well as a change in the Customer's address immediately. The Customer must reimburse us of all damage and costs caused by a violation of this obligation and resulting necessary intervention measures to prevent access of third parties to the goods. In the event of access by third parties, the Customer must also provide us with the necessary help to exercise our rights.
3. The Customer is not permitted to pledge reserved goods nor assign them as security.
4. Processing or transformation of goods supplied subject to the reservation of title is always undertaken by the Customer on our behalf. Should the reserved goods be combined or processed with other items, the reservation of title shall continue for the processed or combined goods. If the reserved goods are processed or combined inextricably with items which are not our property, we shall acquire ownership of the new object in the ratio of the invoice value of the reserved goods to the invoice value of the other goods used at the time of processing or combination. The resulting co-ownership rights shall be deemed to be reserved goods in accordance with these terms and conditions. If our goods are joined or combined inextricably with other movable items into a single object and the other object is to be considered the main object, the Customer shall concede proportionate joint ownership to us should the main object belong to the Customer. In the aforementioned cases, the Customer here and now assigns all ownership rights to the processed, joined, or combined goods to us. Instead of a transfer, the Customer shall hold the processed, joined, or combined object in safe custody on our behalf. For the object resulting from processing, use, or combination, the same applies in all other respects as for reserved goods.
5. The Customer is entitled to resell goods supplied subject to reservation of title by way of due and proper business transactions. The Customer here and now assigns all claims with all rights arising from the resale of the reserved goods to us in full. We accept this assignment. Should the Customer sell the reserved goods – after processing/combination – together with goods not belonging to the Customer, the Customer here and now assigns to us the claims resulting from resale at the value at new of the reserved goods along with all ancillary rights. We accept this assignment right now. The Customer is entitled to collect this claim even after assignment. However, we reserve the right to collect the claim ourselves as soon as the Customer fails to properly meet payment obligations and enters into default, or reasonable doubt about the Customer's solvency and credit standing exists. On our request, the amount of the assigned claim, the person of the debtor and all other information required for collection must be provided, the corresponding documents be handed over and the debtor be notified of the assignment.
6. The right to further processing and resale ends with withdrawal from the contract.
7. During the Customer's standard business hours, we are at all times entitled to enter the offices and operating premises to check the reserved goods and to take possession of the reserved goods insofar as the Customer is unable to invoke rights to possession.

## § 7 Defect Claims

1. The Customer shall be entitled to claims for defect only if the Customer's duties to inspect and report pursuant to § 377 of the German Commercial Code [HGB] have been duly complied with. In the event that complaints are not reported in due time and/or in due form, the goods shall be regarded as accepted.
2. For the delivery of objects, we are free to decide to affect supplementary performance either by repair or replacement. If supplementary performance fails, the Customer can at his choice demand a reduction, withdrawal or compensation. In the event of only minor defects the Customer has no right to withdrawal.
3. As a matter of principle, the nature of the goods purchased shall be defined solely by the manufacturer's product description/order confirmation. Public statements, recommendations or advertisements by the manufacturer do not constitute contractual statements as to the nature of the goods.
4. The period of limitation for defect claims is based on § 438, Para. 1, No. 2 of the German Civil Code [BGB] as long as no deviating time limits have been expressly agreed.
5. The Customer is not entitled to assign claims for material defects.

## § 8 Liability

1. We accept liability within legal provisions, provided the Customer asserts claims for damages that are based on intent or gross negligence. In the event of minor negligence, our liability is limited to predictable, typically occurring damage. We are not liable in the event of minor negligence of non-essential contractual obligations whose violation does not threaten the performance of the contract. This also applies to breach of duty by our legal representatives or vicarious agents.
2. Liability for negligent injury to life or limb or the impairment of a person's health remains unaffected from the above limitations of liability; this also applies to Customer claims according to the German Product Liability Act [Produkthaftungsgesetz].

## § 9 Concluding Provisions

1. The law of the Federal Republic of Germany shall apply. The UN Convention on the International Sale of Goods shall not be applicable.
2. To take legal effect, subsidiary agreements and amendments must be confirmed in writing. This likewise applies to any modification of the clause stipulating the written form.
3. Unless otherwise specified in the order confirmation, our headquarters are the place of fulfilment. The exclusive place of jurisdiction for all disputes arising from this contract shall be Bielefeld, Germany.
4. Insofar as individual terms of the contract including these General Terms and Conditions should be or become ineffective either in whole or in part, this shall not affect the validity of the remaining provisions.

# Hörmann: Quality without Compromise



Hörmann KG Amshausen, Germany



Hörmann KG Antriebstechnik, Germany



Hörmann KG Brandis, Germany

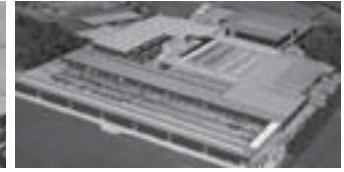

Hörmann KG Brockhagen, Germany



Hörmann KG Dissen, Germany



Hörmann KG Eckelhausen, Germany



Hörmann KG Freisen, Germany



Hörmann KG Ichtershausen, Germany



Hörmann KG Werne, Germany



Hörmann Alkmaar B.V., Netherlands



Hörmann Legnica Sp. z o.o., Poland



Hörmann Beijing, China



Hörmann Tianjin, China



Hörmann LLC, Montgomery IL, USA



Hörmann Flexon LLC, Burgettstown PA, USA



Shakti Hörmann Ltd., India

Hörmann is the only manufacturer worldwide that offers you a complete range of all major building products from one source. We manufacture in highly-specialised factories using the latest production technologies. The close-meshed network of sales and service companies throughout Europe, and activities in the USA and Asia, make Hörmann your strong partner for first-class building products, offering "Quality without Compromise".

**GARAGE DOORS**  
**OPERATORS**  
**INDUSTRIAL DOORS**  
**LOADING EQUIPMENT**  
**HINGED DOORS**  
**DOOR FRAMES**

# HÖRMANN